THE PINE BURR

1926

Digitized by the Internet Archive
in 2013

http://archive.org/details/pineburr00linc

PRESS OF
THE OBSERVER PRINTING HOUSE, INC.
CHARLOTTE, N. C.

Sincerest wishes for a happy future and for the best joys that can be found.

William James Wingate Jr.

6/4/26

COPYRIGHT
1926

BY

EVELYN ERWIN
Editor-in-Chief

AND

CECIL HAUSS
Business Manager

The PINE BURR

1926

Published by the Senior Class of the

LINCOLNTON HIGH SCHOOL

LINCOLNTON, N. C.

Lincolnton High School

Foreword

As I sat musing, looking into the far future, suddenly the veil was lifted and I saw an old man, whose head was white with snow of many years, tottering to his library, and what does he look for? Shakespeare, Tennyson, Burke, American History, Ancient, Modern? None of these. But he takes out a dust-covered volume, THE PINE BURR—*Annual of 1926. How dear to his heart are the scenes of his High School days at Lincolnton! The eyes, though dim, reveal the light of other days, and backward Time has turned in its flight as he turns the pages; he is a Lincolnton High School boy living and loving again those golden days of 1925-'26.*

Dedication

TO

DR. LESTER A. CROWELL

WHOSE INTEREST AND GENEROSITY HAVE MADE POSSIBLE THE PUBLICATION OF THIS VOLUME OF THE PINE BURR, WHOSE NAME IS A SYNONYM FOR WHATEVER IS CONDUCIVE TO THE UPBUILDING AND UPLIFT OF THE COMMUNITY, WHOSE SPIRIT OF ENTHUSIASM AND ENERGY PERVADES ALL WORTHWHILE ENTERPRISES—"A MAN TO ALL THE COUNTRY DEAR."

Dr. Lester A. Crowell

In Memoriam

Mary Elizabeth Hines

Frank B. Gamble

Miss Blanche Burke
Annual Sponsor

E. D. Johnson
Superintendent

Mr. Johnson is our able and efficient superintendent, a true friend, a wise and faithful counsellor of the students of Lincolnton High School, whose love and respect he has won by his constant personal interest in our individual problems, and his close coöperation with us as a student body. We, the Class of 1926, appreciate his untiring efforts that have led us through our years of High School and have prepared us for the future.

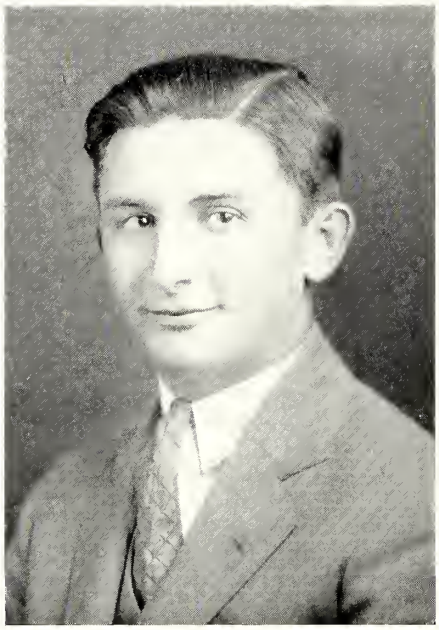

W. E. Gladstone
Principal

Mr. Gladstone is not only our principal, but he is our basketball coach as well. He certainly believes in the old maxim, "Work when you work, and play when you play," and though he does not allow any foolishness in his classes, he enjoys fun as well as any of his pupils. If you do not think so, just observe him at a class party for he is a good friend to us, a good pal with us, and a very capable teacher.

ORDER of BOOKS

THE CLASSES

ORGANIZATIONS

ATHLETICS

JOKES AND ADS

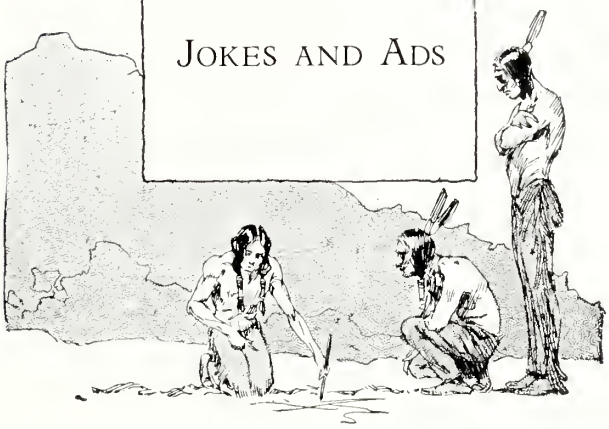

EVELYN ERWIN CECIL HAUSS

THE PINE BURR STAFF

EVELYN ERWIN	*Editor-in-Chief*
CECIL HAUSS	*Business Manager*
GLADYS ABERNETHY	*Assistant Editor*
MARGARET LEE	*Assistant Business Manager*
SUE MAUNEY	*Advertising Manager*
BLANCHE BLANTON	*Clubs*
OLLIE MAE KEEVER	*Jokes*
FOREST SHUFORD	*Athletics*
ROBERT DELLINGER	*Photographic Editor*
SARAH YODER	*Art Editor*
LAWRENCE DAVID WARLICK	*Circulation*
WILLIAM WINGATE	*Assistant Editor*
HELEN THOMPSON	*Subscription*

THE PINE BURR STAFF

FACULTY

THE FACULTY

MISS JOHN ANTHONY

A teacher's ability is certainly shown when she can keep order in a room full of obstreperous pupils. Miss Anthony has repeatedly done this and yet she has our love and respect. As our chief librarian all her work is characterized by cheerfulness, thoroughness, and efficiency (of course, it is understood that only Carter's ink is used in the library, on account of Miss John's preference). Long after we have been graduated, we will remember the splendid training our beloved English instructor gave us.

MISS LEAH STANLEY

Stowed away in the hearts of every Senior, there will be the treasured rememberance of Miss Stanley, our Latin and French teacher. We have an especial reason for liking (or should we say loving?) her, for by her ever-ready smile, she has erased the dark clouds of gloom from many a Senior's face, and replaced them with happier expressions by her understanding ways and cheery words. During our two short years of knowing Miss Stanley, she has proved herself a true friend to us. We are afraid that she will not be with the High School next year, but we sincerely hope that she will make as good a wife as she has a teacher. By her winning personality and ever-present assistance, kind thoughts will treasured be in the "Mint of Memory" of our dear friend, Miss Stanley.

MISS EUNICE MacKAY

What explanation is needed here? Miss MacKay is our very own Senior teacher and is truly the idol of her Senior class. She is a busy bee in Sunday School work as well as in her work with us in High School. Miss MacKay is not only a beloved woman, but a true friend and it will be many years e'er we forget her.

MISS RUTH JAMES

Miss James is our Home Economics teacher and a most capable teacher she is. She is always smiling and happy and is loved by all her pupils. When a banquet is to be planned, we call on her and she does not disappoint us either. For the welfare of future classes in her subjects, we hope that she will remain at L. H. S. long after we have left it.

MISS BLANCHE BURKE

Of a sweet and unselfish disposition she is always willing to help others, not grudgingly but cheerfully and wholeheartedly. Her boundless enthusiasm and ability have made her an "ever-present help" to the Senior class in getting out this annual and these qualities together with her lovable ways have won her much love and admiration.

THE FACULTY

MR. CHARLES SMITH

It was a lucky day that brought Mr. Smith (better known to his football squad as "Block") to us from Guilford College, for is he not our biology wizard? He is strict but not too strict, since he has won the respect and admiration of all the boys as well as the young ladies, and we hope L. H. S. will be so fortunate as to keep him many years.

MISS ANNE GREY

In spite of the fact that she has been here only a short while, by her winning ways Miss Grey has acquired many friends. She is accomplished, attractive, and very talented. She is an expert typist, has an unlimited knowledge of bookkeeping and shorthand, and has a thoroughly charming personality. We feel fortunate to have her as our commercial teacher.

MISS ELIZABETH HOKE

Miss Hoke, our very capable athletic coach, has been with us but one year. In this time she has won the love and respect of every girl in the athletic association. She led the girls' basketball team through a most successful season. Her ready wit and overwhelming vitality convince us that Miss Hoke is "sure 'nough." We will long remember her as a capable teacher, an excellent coach, and a true friend.

MR. H. H. McKEOWN

Mr. McKeown is one of our most highly esteemed teachers. He is not so strict as most of the faculty, but preserves order and his classes respect him greatly. He is the High School math teacher, and we hope the incoming Freshman class will be fortunate enough to complete their math course under his instruction.

MRS. LENA WEST

Mrs. West is another one of our teachers that we have had for only one year, but we feel that we have had her longer, for she is our friend. We all like her and hope she will remain in Lincolnton High School a long, long time.

MISS MAUDE HALL

There is probably no teacher in the entire High School who is as generally liked as Miss Hall. Her sweet disposition and charming personality with a slight sternness, tempered by her fun-loving nature, endears her to all. Lucky will be the man who at last claims her for his wife, but right now we aren't willing to let her leave Lincolnton High School.

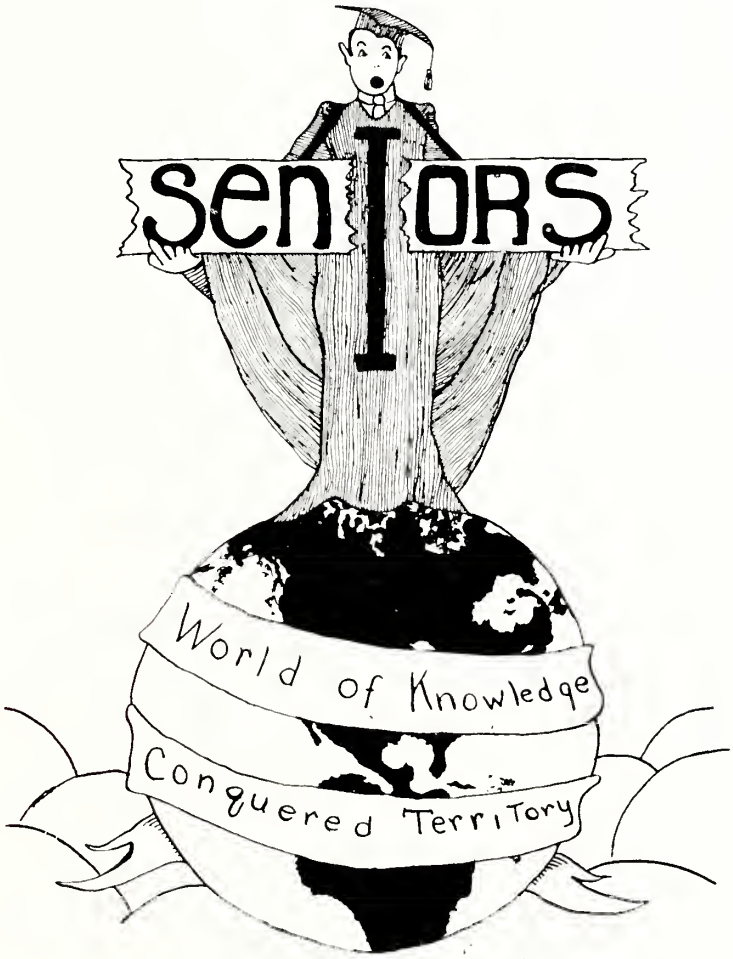
SenIORS
World of Knowledge
Conquered Territory

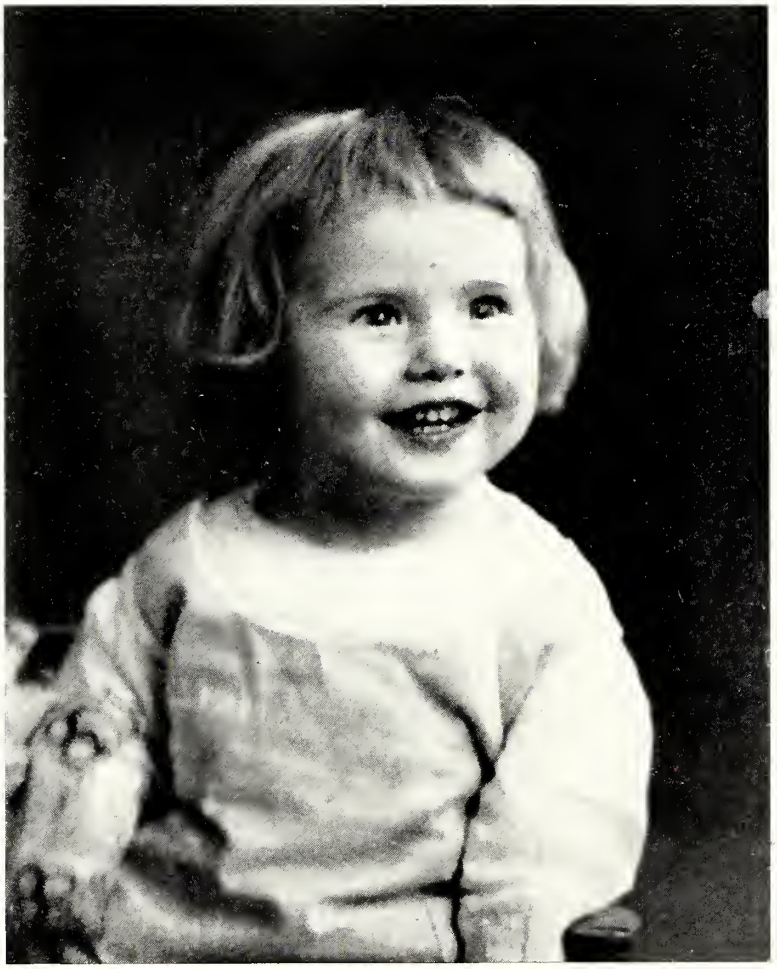

MARY SELF
Senior Mascot

SENIOR CLASS

FLOWER: *Wistaria* COLORS: *White and Lavender*

MOTTO: *"Excelsior"*

OFFICERS

MARGARET LEE ..... *President*

WILLIAM WINGATE ..... *Vice-President*

JACK RAMSAUR ..... *Secretary*

CECIL HAUSS ..... *Treasurer*

RUTH DAVIS ..... *Historian*

KATE ROBINSON ..... *Testator*

FRANCES SHARPE ..... *Poet*

SUE MAUNEY ..... *Prophet*

WILLIAM WINGATE ..... *Donor*

GLADYS ABERNETHY

"A child of gracious nature, ever neat, and fine, a flower simply sweet."

Member of Glee Club, '24, '25, '26; Dramatic Club, '24, '25; President of Dramatic Club, '26; President of Class, '24; Treasurer of Class, '25; Class Historian, '24; Chief Marshal, '25; Cast, "What Happened to Jones," '24; Girls' Athletic Association, '26; Assistant Editor PINE BURR, '26.

Gladys is one of the stars of our firmament. She is very gentle in manner, strong in performance. With "oodles" of pep, and an abundance of ideas, Gladys is a good judge of human nature, and although she comes to school for work, she is ready at all times to have fun. When "Tat" leaves us, we will miss an active member of our school.

IRENE BEATTIE

"She is just the quiet kind, whose nature never varies."

Member of Girls' Literary Society, '23, C. H. S.; Basketball Team, '24, C. H. S.; Member of Dramatic Club, '26; Girls' Athletic Association, '26.

Irene came to us from Crouse in our Junior year. Though she has been with us only two years, we regret that we have not had her during all our high school career. She is not capable of playing the accordian but she has accomplished great skill in playing on the heart strings of the weaker sex. She will be missed in L. H. S. Good luck, Irene.

GUY BEATTIE

"Things are bound to happen—why worry?
Everything comes to him who waits—why hurry?"

Basketball, '23, '24, C. H. S.; Literary Society, '23, '24; President of Class, '23, '24, C. H. S.; Football Squad, '25; Dramatic Club '25, '26; Glee Club, '26.

Guy is our Hercules. He came to us from Crouse in our Senior year. His services to his class have won for him a place in the hearts of all his classmates. Guy always takes an active part in anything we undertake. We regret that we have not had him with us longer. We predict success for him, for he has the qualities that lead to it.

SUSAN BLANCHE BLANTON

"And still they gazed and still the wonder grew, that one small head could carry all she knew."

Literary Club, '23; Annual Representative, '24; Dramatic Club, '25, '26; Marshal, '24; Stunt Night, '24; Cast, "In Dixon's Kitchen," '25; Secretary of Dramatic Club, '26; Assistant Librarian, '26; Club Editor of PINE BURR, '26.

Blanche is a girl whom everyone enjoys meeting. She belongs to the intellectual, studious, and conscientious type and is one of our "A" students. By her pleasing manner and charming personality she has endeared herself to her classmates. In future years, may Dame Fortune smile on you, Blanche, but never her stepdaughter, Miss Fortune.

JOHN RUSSEL CARPENTER

"He sought knowledge and found it,
And with common sense he crowned it."

Russel has been with us only during our Senior year, but we have found out that he is capable and studious. Russel is a good sport and we all like him. Our only regret is that we have not had him with us during our entire high school career.

EULA ESTELLE CORNWELL

"Sincere and true, I strive in all my best to do."

Basketball, '23; Literary Club, '23; Short Story Club, '24; Girls' Reserve Club, '25; Dramatic Club, '26; Athletic Association, '26; Glee Club, '26; Stunt Night, '24; Assistant Librarian, '26.

When we say that we like Estelle, we really mean it. She is a good, true friend and though she is rather retiring and distant; when one knows her well, she is a jolly, good sport. We are mighty glad to have had Estelle with us during our high school life, and we wish her much success and happiness in the future years.

SARAH KATHERINE COON

"A merry heart maketh a cheerful countenance."

Cast, "My Irish Rose," '24, D. H. S.; President Literary Society, '24, D. H. S.; Secretary Literary Society, '25, U. H. S.; Basketball, '23, '24, D. H. S.; Advertising Club, '26.

Sarah is a girl whom anyone would be glad to know. Her merry laugh rings out proclaiming to all that worry is unnecessary. Although she came to us only in our Senior year, we feel that we have known her always as the jolly, good-natured girl that she is. Our best wishes for success go with her as she leaves our high school.

RUTH CROSS DAVIS

"The truest test of woman's worth, the surest sign of gentle birth is modesty."

Literary Club, '23, R. H. S.; Civics Club, '23; Basket Weavers Club, '24; Treasurer Girls' Reserve Club, '25; Assistant Librarian, '26.

Ruth is very gentle, lovable, quiet and kind. She does not express her thoughts in so many words but they are thoughts of which anyone should be proud. She does things in her own simple way and they are always as they should be. She is loved and cherished by those who have really learned to know her.

MARIE ELVA DEITZ

"She may be serious, she may be gay, but she is a rare good pal in a real good way."

Track Team, '23; Sewing Club, '23; Short Story Club, '24; Cooking Club, '25; Stunt Night, '23, '24; Girls' Athletic Association, '25, '26; Girls' Basketball, '25, '26; Dramatic Club, '26; Circulation Manager of Pine Burr, '26.

Here's to another of the Senior stand-bys. Elva has helped to uphold the Senior standards in every way. When it comes to athletics, Elva is always there. She is brimful of mischief and always ready for a good time; while on the other hand she is a good student and ready to help in any school activities. We are not worrying about you, Elva, because we know you have the grit to succeed.

ROBERT DELLINGER

"A happy disposition, like dollars, will often times pay your own way."

Dramatic Club, '24, '25, '26; Football Team, '24, '25, '26; Baseball Team, '23, '24, '25, '26; Basketball, '25, '26; President Hi-Y Club, '26; President of Class, '25; Athletic Association, '23, '24, '25, '26; Member of "L" Club, '23, '24, '25, '26.

To be a favorite among his fellow students, a good athlete, and an all 'round good fellow is a privilege few of us have experienced, but all the same it is quite true of "Bob." We attribute his success to true sportsmanship. "Bob," if you play the game of life as you've played football you'll make a star citizen of whom your town will be proud. Your place in L. H. S. will be hard to fill next year.

KENNETH ALEXANDER DELLINGER

"The rule of my life is to make business a pleasure, and pleasure my business."

Radio Club, '23; Dramatic Club, '23, '24, '25, '26; Glee Club, '26; Cheer Leader, '25, '26; Football Squad, '26; Hi-Y Club, '23, '24, '25, '26; Stunt Night, '24, '25.

Kenneth's ambition has been accomplished without any special struggle with the office. He has been graduated, had his picture in the PINE BURR, and owns a high school "dip." What is next on the program is not stated. Kenneth claims that his favorite expression is "Confound the luck!" but as he has no occasion to use it about himself he is very ready to sympathize with his friends with his favorite expression. Our Alma Mater will miss Kenneth very much.

IDA ROSALIN DIGH

"Of all the girls that are so sweet, there's none like pretty Ida."

Sewing Club, '23; Short Story Club, '24; Advertising Club, '25; Dramatic Club, '26; Glee Club, '24, '25, '26; Athletic Association, '26; Stunt Night, '24, '25.

A quiet little "Miss" is she, who moves among us with much dignity. Ida's attractiveness is admired by all her classmates. She is a very highly accomplished student and deserves much credit for her work. Her pleasing manner and winning smile and ways have won for her a place in the hearts of all her classmates. She will be greatly missed in L. H. S., but we feel sure success awaits her as a stenographer.

OVELLA DUNCAN

"The fruit derived from labor is the sweetest of pleasures."

Civics Club, '23; Short Story Club, '24; Girls' Reserve Club, '25; President Sewing Club, '26; Stunt Night, '26; PINE BURR Staff, '26; Athletic Association, '26.

Ovella is our most studious classmate. She worries very much over her studies, but always finds time for fun. She is a girl of high ideals and is most modest in manner and lady-like in deportment. We predict a most brilliant future for her, who is loved by all her classmates.

PAULINE EDWARDS

"Her ways are true, her conduct blameless, her friendship lasting."

Civics Club, '23; Study Club, '24; Stunt Night, '24; Girls' Track Association, '23; Typewriting Certificate, '25; Bookkeeping Certificate, '25; Dramatic Club, '26; Girls' Athletic Association, '26.

Of all the girls in our class there is no one who is more studious and reserved than Pauline. In her work we find her always conscientious. She devotes her time to commercial work and excels in it. If any argument arises in class meetings she never worries about whether it will end in a "hair-pulling" or not. We admire her calmness.

EVELYN ERWIN

"Original wit and heart of gold, charming personality and grace were told."

Basketball, '23, '24, S. H. S.; Basketball, '25, '26, L. H. S.; Volleyball, '23, '24, S. H. S., Critic Literary Society, '23, S. H. S.; Winner Declamation Contest, '23, S. H. S.; Glee Club, '24, '25, '26; Dramatic Club, '24; Secretary and Treasurer Advertising Club, '25; Cheer Leader, '25, '26; President Advertising Club, '26; Winner *Ladies Home Journal* Contest, '26; President Girls' Athletic Association, '26; Stunt Night, '25, '26; Editor-in-Chief of PINE BURR, '26.

A word to describe our incomparable Evelyn simply fails us. She's just Evelyn. To those who are so fortunate to know her, this "just" means a true friend, a good sport, a ready smile, a generous nature and numerous other qualifications of the lady. She is one of the rare persons who possesses a real sense of humor—depend on Evelyn to see the bright side of any subject or thought presented to her. With all these characteristics combined in this one person we find a "live wire and a certain cure for the blues." Whatever her chosen career proves to be, we are sure from her past record that she will know only success. Evelyn, may everything that goes to make one happy be yours, is the sincere wish of all at "ole" L. H. S.

ROBERT SIGMON HARRILL

"Every inch a man—some man."

Dramatic Club, '22, A. H. S.; Literary Club, '23, A. H. S.; Basketball Team, '24, '25, A. H. S., '26, L. H. S.; Debating Club, '24, A. H. S.

Robert has been with us one year only, but we feel sure that he made as good record at the former school which he attended as he is making in L. H. S. Robert is our "real basketball player." He has not yet encountered a problem in school, which he has not been able to conquer, including geometry. In every phase of school life he has reached a noteworthy perfection, and it is with regret that we have to part with him.

WILLIAM CECIL HAUSS

"It is the character that makes a man, and the character is always being shaken by the daily thoughts and actions."

Advertising Club, '23, '25; Nature Club, '24; Dramatic Club, '26; Champion Certificate in Typewriting, '25; Bronze Medal for Typewriting, '25; Silver Medal for Typewriting, '26; Stunt Night, '24, '25; Business Manager of PINE BURR, '26; Treasurer of Senior Class, '26.

Cecil is our business man. Could we ever run our class without him to collect dues? As business manager of the PINE BURR he has worked faithfully and deserves much credit. He is our star typewriting student and is also an accomplished musician. So you see, he is an all-round boy and we are proud to claim him as our classmate. Cecil, here's to you!

LOY AUGUSTAS HEAVNER

"He was a gentleman on whom I built an absolute trust."

Glee Club, '23, '24, '25, '26; Football, '24, '25; Advertising Club, '26; "L" Club, '25; President of "L" Club, '26; Hi-Y Club, '25; Baseball, '23, '24, '25; Vice-President "L" Club, '24; Vice-President Hi-Y Club, '24.

Loy is the favorite of our class and everywhere—with the girls, the teachers, and even with the boys! But especially he is more popular with the girls. He is a star athlete of the class, and has won distinction in football and baseball, and in all other activities of the school. His winning smile catches 'em and holds 'em.

EVA HOLLY

"The most certain sign of wisdom is a continued cheerfulness."

Literary Society, '23, '24, U. H. S.; Cast, "Jayville Junction," '23, U. H. S.; Assistant Pianist, '23, '24, U. H. S.; Basketball Team, '23, U. H. S.; Glee Club, '24, U. H. S.; Girls' Reserve Club, '25; Dramatic Club, '26.

Eva believes in the saying, "When in Rome, do as the Romans do." She comes to school to work, but out of school she is always ready to have some fun. Eva's winning ways and pleasant smile have won for her a large number of friends. We all love her and feel sure that success awaits her in the stenographic world.

ANNIE PEARL HUSS

"Her joys are as deep as the ocean, her troubles as light as its foam."

Civics Club, '23; Girls' Track Association, '23; Advertising Club, '24; Basketball, '23; Stunt Night, '24; Typewriting Certificate, '25; Bookkeeping Certificate, '25; Dramatic Club, '26; Girls' Athletic Association, '26.

Here's to Annie, our faithful Senior, who has won the love of all her classmates. "Still water runs deep," goes the old saying, and this is especially true of Annie. She does not, however, lack in popularity for her gentle ways. Annie stands well in the esteem of all her teachers, and we know she will be successful in the future. Annie, we wish you well!

THOMAS LINDSAY HUNTER

"The wisdom of many, the wit of one."

Radio Club, '22, '23, '24; Tennis Club, '22, '23, '24, '26; Hi-Y Club, '22, '23, '24, '25, '26; Dramatic Club, '24, '25, '26; Secretary of Class, '24; Stunt Night, '24, '25.

Lindsay is a hard worker, a clear thinker, and a good-natured comrade. In fact, we believe that "Dience" beneath his carefully slicked hair, has a powerful brain. Lindsay is earnest, reliable, steady, and persistent. He is a bright student, loves a good time, and has a merry soul whose merriment is contagious. In fact, he always has a smile and a kind word for everyone. We feel sure that L. H. S. will profit by his future success.

OLLIE MAE KEEVER

"The most manifest sign of wisdom is continued cheerfulness."

Literary Club, '23; Short Story Club, '24; Girls' Reserve Club, '25, '26; Dramatic Club, '26; Joke Editor of PINE BURR, '26; Basketball, '22, '23; Girls' Athletic Association, '26; Stunt Night, '24, '25, '26.

When anybody mentions the term "Just a good old girl," it is equivalent to saying "Ollie Mae Keever." With a mind brimming over with wit and humor, she is always on hand for fun, and has never been known to miss the opportunity of indulging in some kind of mischief (to the delight of the faculty). We all love Ollie Mae, 'cause she forms a friendship which makes her a friend through thick and thin. What more can be said?

MARGARET BORDON LEE

"She held the love of all—life has no more to give."

Glee Club, '22; President Literary Club, '23; Advertising Club, '24; Stunt Night, '24; Dramatic Club, '25, '26; President of Class, '26; Assistant Manager of PINE BURR, '26; Hostess of Athletic Association, '26; Member of Athletic Association, '25, '26.

Here is a rare girl who can keep up a gay social life without neglecting her studies. She always has a good time and yet is well up in her classes. She has popularity and a better sport would be hard to find. Her willingness to help makes her beloved by all who know her, and her agreeable manner makes her a desirable companion. Our best wishes go with her for a bright and prosperous future.

VIVA LEE LINEBERGER

"Ye belles and ye flirts, and ye pert little things,
Who trip in the frolic—some round."

Track Team, '23; Dramatic Club, '23, '24, '26; Class Treasurer, '24; Advertising Club, '25; Annual Representative, '24; Girls' Athletic Association, '25, '26; Treasurer Dramatic Club, '26; Cast, "What Happened to Jones," '23; Stunt Night, '24, '25, '26; Glee Club, '23, '24, '25, '26; Basketball Team, '25.

No girl in the Senior class has helped the school more than Viva Lee. She is always ready to help in any activity. If you hear the words, "Really, aw, go on," you'll know without looking it is happy-go-lucky Viva Lee. Because of her sweet disposition and thoughtfulness of others she is loved by all her classmates. We are sorry to part with Viva Lee.

SUE JANE MAUNEY

"The mildest manners and the gentlest heart."

Track Team, '23; Literary Club, '24; Short Story Club, '24; Vice-President Class, '24; Basketball, '25, '26; Vice-President Dramatic Club, '26; Girls' Reserve Club, '26; Stunt Night, '24, '25, '26; Cooking Club, '25; Advertising Manager of PINE BURR, '26.

Here is a girl whom we all love. Though little in stature, she is probably the best all-round Senior. She is a jolly good sport, and her greatest delight is playing forward for the "Yellow Jackets." We could hardly do without her loyal support on the team. Her winsome ways have won for her a dear spot in the hearts of all her classmates. We wish her the best that life can give.

NELLIE KATHLEEN MULLEN

"The guide of life is common sense."

Member of Sewing Club, '22, '23; Member of Short Story Club, '23, '24; Dramatic Club, '25, '26.

Kathleen has so little to say that we sometimes do not realize how much we should miss her if she were not with us. Day after day, she attends school smiling, giving good recitations, and returning next day to repeat the process. We all love Kathleen and will miss her next year when we are separated. We wish her good luck in years to come.

JUANITA PROCTOR

"Her smile shows her happiness; her friends her popularity."

Literary Club, '23, A. H. S.; Dramatic Club, '25, A. H. S.; Basketball Team, '25, A. H. S.; Advertising Club, '26; Girls' Athletic Association, '26.

Juanita came to us from Asbury in our Senior year, and we are fortunate indeed, to have her. Her obliging ways and sweet disposition have won for her a wide circle of friends. Juanita's our friend and pal, 'cause she's with us in all our joys and sorrows. We feel sure she will succeed in whatever life work she undertakes.

JACK HENRY RAMSAUR

"Such music (as 'tis said) before was never made."

President Dramatic Club, '24, '25; Typewriting Award, '25; President Physical Culture Club, '25, '26; Cast, Stunt Night, '24, '25; Secretary of Class, '26.

Jack has a gentle smile at the corners of his mouth that is rather attractive, at least so say the fairer sex. He is quiet, not so very, though, in all his work in our school. He shows his worthiness in learning difficult lessons by his surpassing grades in French. When it comes to music, he is a second Beethoven, for he not only has music at his finger tips, but also in his heart. Jack is really a "jazz hound," but he will not admit it. We know better than to believe his alibis, for we have heard him "toot" entrancing melodies from his saxophone, and "pound" airs of the same sweetness from his piano. We predict for him a record that will be the pride of his class.

KATHERINE RHODES

"Though modest and shy, she'd laugh or die."

Literary Society, '23, D. H. S.; Basketball, '24, D. H. S.; Literary Society, '25, U. H. S.; Advertising Club, '26; Athletic Association, '26.

With her quiet manners and charming personality Katherine has won for herself a name in school that will not soon be forgotten. We regret that we have not had Katherine with us for more than one year, because she's a true friend, and a hard worker. With her winning smile and determination she is sure to accomplish all her tasks.

KATE ROBINSON

"Who mixed reason with pleasure and wisdom with mirth."

Class Historian, '23; Member Sewing Club, '23; Member Basket Weavers, '24; President Girls' Reserve Club, '25; Stunt Night, '25; Assistant Librarian, '26; PINE BURR Staff, '26.

Our Kate is quiet, modest, and capable. She pursues her studies in a calm manner, and always has a ready answer for the numbers of questions that are fired in her direction. Day after day she learns her lessons, and in every way she constantly keeps increasing her knowledge of things in general. So Kate may feel sure that as she leaves L. H. S. she carries with her the best wishes of her classmates for a successful future.

JULIA ANNETTE RUDISILL

"Her friendship has the power to soothe a heart in its darkest hour."

Basketball, '23, '24, C. H. S.; Literary Society, '23, '24, C. H. S.; Member Dramatic Club, '25, '26; Vice-President Dramatic Club, '26; Member Athletic Association, '25, '26.

One would have to go far to find a truer and better friend than Annette. Being of a sweet and lovable nature she has a circle of friends that is large and lasting. Annette is a good student and a loyal worker in whatever pertains to high school work. When she sets to do a thing, she usually succeeds, and in her studies she ranks among the first. Good luck, Annette!

LEILA ISABELLE SELF

"Give me true friends and music, and life would be a pleasure."

Track Team, '23; Literary Club, '24; Secretary and Treasurer Short Story Club, '25; President Cooking Club, '25; Girls' Basketball Team, '25, '26; Girls' Reserve Club, '26; Stunt Night, '24, '25, '26; President Masqueraders, '26; Floor Manager Basketball Team, '25; Treasurer and Secretary Athletic Association, '26; Marshal, '25.

Leila is an ideal little friend, and to know her is to love her. She is of a very cheerful, kind, and sympathetic disposition and has proved to be a loyal member to her classmates. Her position as forward on the basketball team will be hard to fill. L. H. S. will always be proud to claim her as one of her daughters. Good luck, Leila.

LOY EVRY SELF

"He who follows intellect will achieve."

President Literary Society, '23, '24, H. C. H. S.; Dramatic Club, '25, '26; Stunt Night, '25; Basketball Squad, '25, '26.

Loy has made his years in L. H. S. a period of study and pleasure combined. He believes in taking things as they come and worrying about nothing. He is fortunate enough to retain his good humor and presence of mind under the most trying circumstances. Possessing an unlimited amount of energy and a keen sense of humor, coupled with his "etching" ways, he will make for himself an enviable position wherever he goes.

LULA FRANCES SHARPE

"Be true to your word, your work, and your friends."

Vice-President Civics Club, '23; Short Story Club, '24; Girls' Reserve Club, '25; Stunt Night, '23, '24, '25; Girls' Athletic Association, '25; Secretary Girls' Reserve, '26; Dramatic Club, '26.

Fannie is seldom as serious as her picture indicates. Usually we see her smiling and enjoying the world. She is a living proof that a Senior may be happy and gay and at the same time pass with honors in her classes. Her sunny disposition shines even on the rainiest days to cheer us as we pursue our school duties day after day. Good luck, Fannie.

FOREST SHUFORD

"A man to meet with out-stretched hand, a gentleman, through and through."

Member Radio Club, '23, '25; President Radio Club, '24, '26; "L" Culb, Baseball, '23, '24; Football, '25, '26; Basketball, '25; Vice-President Hi-Y Club, '26; Athletic Editor PINE BURR, '26.

A jolly good pal who always wears a smile except when he's laughing. He is a radio bug, and when it comes to radio bugs, this radio bug can eat any other one alive. He's a football bug too, and just an all-round boy. "Hippo" has a friendly way and a kind word for everyone, which is sure to carry him forward to success. He has faithfully supplied his class with ready wit, and old L. H. S. will surely miss him.

JOHN OSCAR SHUFORD

"Silence, where nothing need be said, is the eloquence of discretion."

Athletic Association, '23; Baseball, '22; Football, '22, '26; Radio Club, '22, '23; President Physical Culture Club, '25; Typewriting Certificate, '26; "L" Club, '26.

Come out of the silence, Jack, and tell us who you are. Jack is a mystery. An Egyptian Sphinx has nothing on him. He gets his lessons every time and he's always on the spot when needed. We catch a glimpse of him ever so often, but his time is not yet. He's going to emerge some day and startle the world with the mind and achievements of the super-man.

L

LOLA HELEN THOMPSON

"Talking, she knew not what nor cared not why."

Sewing Club, '23; Track Team, '23; Short Story Club, '24; Stunt Night, '24, '25; Cooking Club, '25; Athletic Association, '25; Dramatic Club, '26; Circulation Manager of PINE BURR Staff, '26.

Helen is full of pep, never still, and engaged in incessant conversation. But back of this she is one of the finest girls in school. She always knows her lessons and has plenty of school spirit. She goes into everything with a snap that always will surely be missed in L. H. S.

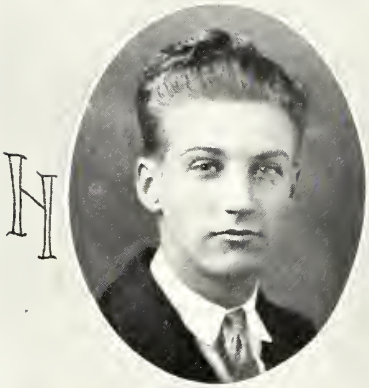

H

LAWRENCE DAVID WARLICK

"If school and hunting clash, let school go smash."

Dramatic Club, '23, '24, '25; Glee Club, '24, '25; Hi-Y Club, '24, '25; "L" Club; Chief Marshal, '25; Stunt Night, '25; Cast, "What Happened to Jones"; President of Glee Club, '26; Circulation Manager of PINE BURR, '26.

David is really a good sport. He is always ready for fun, and is a true friend. He will never be forfotten by the many friends he has made in L. H. S. We feel sure that success awaits David as he enters into his life's work. Men may come and men may go, but David goes on forever.

S

CLARENCE AMON WILKINSON

"Honor and shame from no condition rise,
Act well your part, there all the honor lies."

Member Baseball Squad, '25; Football Squad, '25; Physical Culture Club, '25, '26; Stunt Night, '25.

Clarence is called the quietest boy in the Senior Class, but we are glad indeed to have him as a member of the class of '26, because of his real worth and unassuming ways, he is liked by all of the faculty and students. He is very studious, sometimes, especially at mid-term. His brilliance is a very pleasant help in time of trouble to his classmates. We hate to part with "Cowboy."

L H

S

WILLIAM JAMES WINGATE

"Born for success, he seemed with grace to win,
With heart to hold, with shining gifts that took all eyes."

Tennis Club, '23; President of Literary Club, '24; Dramatic Club, '22, '23, '24; A. H. S. Cast in Stunt Night Play, '25; Class Historian, '25; Typewriting Award, '26; V. P. Class, '26.

A mischief maker, teasing and laughing his way through life, and leaving a shining trail of merriment behind. A mind sparkling with brilliance. To Bill, this world is sad, and must be pepped up a bit, but we know the heart that's back of the mischief, and it's a big and a kind one, and it is all for making this a happier universe to live in. "Bill" has been a very industrious student, and has applied himself diligently to his work. If William applies himself to his life work as he has to his high school tasks, we forecast for him a brilliant and successful future.

SARAH HELEN YODER

"Nothing is more valuable than silence."

Secretary and Treasurer Home Economics Club, '25; Sewing Club, '23; Dramatic Club, '24, '26; Stunt Night, '25; Art Editor PINE BURR, '26.

Sarah is one of our modest, lovable, and sincere Seniors. Though quiet and reserved, she has an armful of attractive ways. Different, yes, that describes her. Though lost in dreams as all other artists are, she is one of the best talkers in our class. Sarah has succeeded at L. H. S. and we wish her success in other institutions.

CLASS POEM

When the '26 roll has been called the last time,
  And the day for graduation is near,
Tho' our paths may lead to some distant clime,
  Our days in "Old High" will ever be dear.

The time is at hand when we must say good-bye,
  To our teachers and classmates so dear,
May their influence inspire us to try,
  To keep our ideals pure and clean.

As we go out on the highway of life,
  To whatever fortune may await,
We trust we may face every strife,
  With a courage unshaken by our fates.

Dear classmates, may our memories e'er be sweet,
  And may they, ever treasured in each heart,
Bring fond remembrance of school days replete,
  With joys, tho' youth may depart.

—Fannie Sharpe.

HISTORY

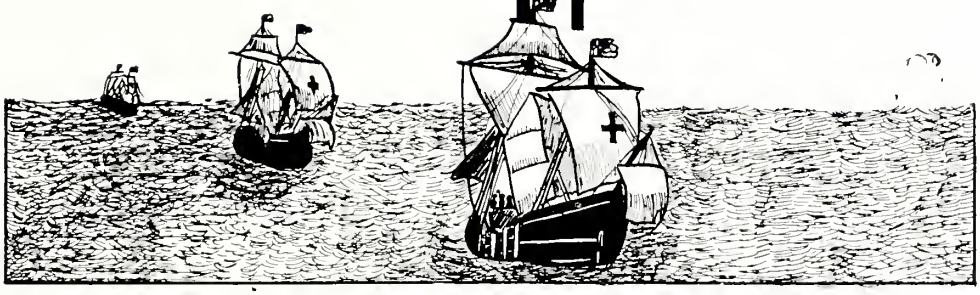

Being naturally mathematically inclined and having sought a solution of the problem from the classes before us we found by an almost endless task of subtracting four from twenty-six that we entered High School in the year One Thousand Nine Hundred and Twenty-two.

At the head of our crew, numbering fifty-nine, stood Eugene Hartman, our president. Viva Lee attended to our extensive business affairs.

Most of us passed our work during the year and because of that fact we were declared Sophomores, entirely eligible to resume the studies of Latin, or science. This class witnessed the beginning of a new high school building and eagerly watched its seemingly slow progress.

At the beginning of our Junior year, we were overjoyed by being allowed to increase our knowledge (if we had any) in the new Lincolnton High School building, which was almost completed.

Although we were sixty strong the new building and its vastness almost overwhelmed us and it was fully two months before we were able to know exactly where we were without asking someone else.

It was at the first of our Senior year that the football team made a flying start, won five victories and great was the shouting of the Seniors over each one.

Early in the year the PINE BURR spirit was reported at death's door but Miss Blanche Burke came to the rescue and the report was exploded.

But after all, one might ask what does it all amount to? To be serious we are proud of this Lincolnton High; this intellectual mother; but to be more serious, we hope that she can be justly proud of us.

We will soon receive our diplomas and will then scatter to the four corners; to work, to marry, to suffer, to enjoy, to die—"A quoi bon?" We entered, we remained, we leave. This is our history.

—RUTH CROSS DAVIS.

We, the undersigned, being in an unsound and unstable state of mind, and realizing that we have not much longer to remain in high school, have determined, after due consideration, to will and bequeath a few of our numerous possessions as follows:

I, Ovella Duncan, do hereby solemnly will and bequeath my numerous and maidenly blushes to Gladys Fortenbury, hoping that she will win the love of "Red" Dellinger.

After my departure, I, Kathleen Mullen, do desire that my quiet and mouse-like disposition be given to Examae Schrum so that she may be able to slip about unnoticed as successfully as I have.

To Mr. E. D. Johnson, I, Cecil Hauss, do hereby give my eminent velocity as a typist with anticipations that he will attain a speed far superior to that of Tangora. I also desire that my great musical ability go to Hugh Rudisill with the sincere hope that he will sometime in the future become a second Paderewski.

To Carson Burke and Clay Beam, I, Clarence Wilkinson, do solemnly will and bequeath my most respected name "Cowboy."

I, Blanche Blanton, do honestly desire that my distinction as faculty pet go to Victor Ledford as it may be of some help. To Marie Womack I hereby hand over my so-called "devilish eyes."

To Moye Heafner I, Estelle Cornwall, do hereby will my independence and ability to stand on my own "Tub" with the sincere hope that she will use these qualities next year, instead of this.

I, Eva Holly, do solemnly will my love for Miss McKay to Kenneth Dellinger, hoping that he may be able to pass history as easily as I have.

I, Ruth Davis, have decided to allow my honor as the "Most Dignified Senior," to go to Pauline Cornwall, in the hope that she may fulfill the title as well as I have.

I, Ollie Mae Keever do will and bequeath my diminutive circumference to Helen Hauss.

To Louise Heavner I, Ollie Mae Keever, do will my marvelous ability to work arithmetic problems, hoping that she will be able to work them with as much ease as I; and to Prue Yount do I will my agility in tennis. May she become a second Helen Wills.

My numerous winning smiles and blushes which were left me by a member of Class '25, I, Irene Beattie, do bestow on Lona Self. To Evangeline Houser, I will my geometry compass, hoping that she will use it as profitably as I have in drawing the many attractive geometrical figures.

I, Sarah Coon, do hereby will my love for Miss Anthony to Susan Long, hoping that she may be as successful in dodging English questions in Burke as I have.

I, Juanita Proctor, will my love for Miss Gray to John Senter.

Knowing Miss Anthony's fondness for correcting mixed expressions, I, Fannie Sharpe, will my inexhaustible supply to the whole Junior class. Because of their vast number you may use them liberally.

I, Fannie Sharpe, will my musical talent to Tom Armstrong and Harmon James—may the unearthly sounds heard before chapel be more harmonious. To Moye Heafner I will my sarcasm, hoping it will be of incomparable value to her in history class.

To Victor Rudisill I, Lindsay Hunter, do will my ability to Charleston in the fond hope that it may afford him as much popularity as it has me.

I, Loy Self, give my ability to express myself fluently and understandably to Gladys Mullen, knowing that this trait will be most useful when she becomes a missionary; and to Lemuel Williams I leave my mustache, knowing that it will match the color of his golden locks perfectly.

I, Annie Huss, do solemnly will my chewing gum to Gladys Fortenbury—may she never run out of ammunition.

I, Evelyn Erwin, do hereby will to Dorothy Perkins my innocent brown eyes, hoping that she will be more successful in vamping her numerous crushes than I have.

I, Leila Self, will my position, jumping center for the "Yellow Jackets," to Frances Mauney, hoping that she will have better success than I.

To C. G. Rudisill, I, Sue Jane Mauney, do bequeath my hen-like laugh with the request that he substitute it for his mule-like bray.

I, Elva Deitz, will my title, "Man-hater," to Elizabeth McLean, knowing that it will be of inestimable value in her conquest of the weaker sex.

We, Kate Robinson and Ruth Cross Davis, do will our firm friendship and fond love for each other to Wilma Ramsey and Harmon James in the hope that they will be as good "twins" as we have been.

I, William Wingate will "snitch," my favorite synonym for "swipe" to Lemuel Williams, on the condition that he use it as often as I have. And to Yates Beal I leave my blushes, with the hope that he does not burn up so many collar-bands as I have by them.

I, Margaret Lee, do hereby will and bequeath to Dora Moore and Emily Grigg my ability to tell jokes on biology class so that they may be able to keep the other members of the class awake as successfully as I have.

And I, Sue Mauney, do regretfully leave to Harmon James my freckle cream.

We, Annette Rudisill and Margaret Lee, do hereby bequeath to Evangeline Houser and Velma Sullivan our right to loaf in the hall, hoping they can dodge Mr. Johnson more easily than we did.

We, Evelyn Erwin and Cecil Hauss, will all our troubles as well as our pleasures to the editor and business manager of the 1927 PINE BURR.

We do hereby subscribe our names and affix our signatures.

CLASS OF '26,
—KATE ROBINSON, '26,
Lawyer.

Witnesses:

CLYDE CORNWALL,
WOODROW ARMSTRONG,
JACK CANIPE.

"OUT OF THE MIST"

TIME: *June 7, 1976,*
PLACE: *"A blasted heath."*

Entrance to witch's cave in background. The stage is in complete darkness except for the smouldering fire under the huge cauldron, placed just outside the cave, and the vague glimmer of moonlight. The curtain rises on an empty stage, dimly-lighted. The light gradually increases as the moon rises, strains of weird music sound and a band of elves and imps dances in. They dance and caper before the cave, but stop, listen as if frightened as voices sound outside. As the voices draw nearer they retreat to the bushes at the side of the cave where they hide, peeping out now and then. The sound of voices grows more distinct and presently two people enter at the right. As they come down the stage they are seen to be an old woman and an old man. Both are handsomely dressed, suggesting prosperity and comfort. The old man speaks first.

Dr. Dellinger: "Well, the party was a 'howling success' if I do say it myself."

Mrs. Dellinger: "Yes, but wouldn't it have been nice to have had all our classmates with us?"

Dr. D.: "Now that would have been fine. I wonder what the old 'bunch' is doing now. Fifty years is a long time."

Mrs. D.: "It is indeed and Oklahoma is a long way from Lincolnton, and Dr. D., the famous surgeon, is a long way from Bob Dellinger of High School days."

Dr. D.: "But no further away than Mrs. Dellinger, the prominent politician, is from Ollie May Keever of the good old days."

Mrs. D.: "Oh, Bob! You are making fun! But seriously, I would like to know what has become of our classmates. By the way, did you see about Sue Mauney's success? (Bob shakes his head) She's a great spiritualist. The article I read said that she had a cave near here."

Dr. D.: "Ah, ha! So that's why you brought me this way is it? I was wondering."

(Imps and elves now dance forward singing as they circle the speakers.)

(Ollie May Shrinks against Bob—she is frightened.)

Dr. D.: "Don't be afraid Ollie May, I bet these are some of Sue's imps. It's just like her to have such a gang. Here, you! What do you mean, speak so a man can understand you?"

(Imps sing more clearly.)

Imps: "Oh, would you your old friends see? Would you indeed know their fates? Neri will bring them before thee, you shall behold your dear classmates."

(They bow and beckon toward cave and witch appears. She is young and beautiful, wears a flowing black robe decorated with silver stars and crescent moons. She stands with lifted arm in listening attitude for a moment, then holds out both hands.)

Witch: "What! Bob, Ollie May! How glad I am to see you both."

(She stirs fire; light flashes up, showing her more distinctly.)

Mrs. D.: "I read in *The Times* that you had found the fountain of youth. I didn't believe it, but now I'm convinced that you have."

Dr. D.: "By Jingo. The years have certainly helped you!" (steps toward the Witch).

Witch: "Same old Bob! But tell me, what you have been doing all these years? Wait, is there anything that you specially want?"

Mrs. D.: "This is our golden anniversary and we thought that it wouldn't be complete without seeing our old classmates. Yet I don't want to see them as they are today, old and perhaps sad. I think it would be splendid to see each one at the supreme moment of his life. Can you show me that?"

Witch: "Surely. I hadn't thought of that. It would be fine. Yes, we'll have them here in a jiffy. Sit down on that mossy log there in the shadow and soon our friends of long ago will pass before us. But not a word, no matter what you see." (She motions for imps; as they appear, she says: "Haste thee, bring me here the blooms of spring and the dust of winter." Exit imps and elves. Witch speaks to Bob and Ollie May.)

Witch: "Remember if one word be spoken the spell will be broken. Beware! Beware!"

(Imps enter, bringing basket filled with rose petals, and box filled with dust.) Witch sprinkles this into the cauldron, chanting:

"Bloom of summer, winter's snow,
Within the cauldron, seethe and glow,
Backward turn now, Oh Time in thy flight,
Show us our friends again just for tonight."

(Continues chant in Latin)

Surgendum Tibi
Sur Gendum Tibi
Surgendum Tibi Prima Luce.

Witch (turning to Bob and Ollie May): "Again, beware! If one word be spoken, the spell then will be broken."

(Witch looks into pot and then speaks.)

Witch: "Ah! Madame Valerie, we know her as Viva Lee Lineberger, the world-famous toe dancer, as she appeared on the night when she took Paris by storm." (Puff of smoke from cauldron as Viva Lee comes out and dances lightly across the stage. Witch looks again into the pot and sprinkles dust on the fire.)

Witch: "Why if this isn't Gladys Abernethy, but now she is a deaconess working in the slums of New York." (Gladys comes out and walks demurely across the stage.)

Witch: "But look who is next! It's Hippo Shuford. He is a famous animal trainer and of course his specialty is training hippopotamuses." (Forest, dressed in gaudy colors and flourishing whip, crosses stage.)

Witch (bending to look into pot): "Of course, we all know that some day Kate Robinson would be a great actress and now she has just been given the title of 'The Second Gloria Swanson'." Kate, dressed as an actress, crosses stage.)

Witch: "Now, look who's here. Helen Thompson! She has broken the world's record in gum chewing. She has succeeded in chewing 3,900 times to the minute." (Helen wearing a banner, lettered World Champion, crosses stage.)

(Witch looks very intently into cauldron for a moment, then turns to Bob and Ollie May.)

Witch: "Did you ever think that Irene Beattie and Loy Self would marry each other! Yet there they are on their wedding day." (Irene and Loy, dressed as bride and groom, cross stage slowly to the soft strains of "Lohengrin.")

Witch: "Doctor Rudisill! During high school days she was gay Annette, but now she is a famous dentist, and has just made a set of false teeth for the King of England." (Annette, dressed as a dentist, crosses the stage.)

(Witch looks surprised as she gazes into pot and puts more dust on the fire.)

Witch: "Why, it's Elva Deitz! The audience went wild over her singing in the Metropolitan Opera House and they now speak of her as the second Jenny Lind. (Elva dressed in an evening gown crosses stage.) (The witch looks into the pot and begins laughing.)

Witch: "Just look who is here, Leila Self, of the good old days but now she is Mrs. Cosgreve. You see her now as she looked the day she won the prize at Lincoln County Fair for having the largest family." (Leila wearing an ill-fitting cheap dress comes out, followed by thirteen children and crosses stage.)

Witch: "Can you imagine Russell Carpenter being the Dean of N. C. C. W.? Well, he is and all the girls are crazy about him." (Russell crosses stage.) (Witch bends over and looks into pot.)

Witch: "And next is Estelle Cornwell. She has just made herself famous by playing opposite Rudolph Valentino in that romantic drama 'Romeo and Juliet'." (Estelle walks across stage dressed as Juliet.)

Witch: "But would you ever think that Katheleen Mullen would be a modiste for New York's Four Hundred?" (Kathleen comes out smartly dressed.) (Witch looks into pot and sprinkles more dust on the fire.)

Witch: "Of course, we knew that Jack Ramsaur would some day have a band of his own and now he has just finished giving a concert over the radio." (Jack plays "Remember" on saxophone as he crosses the stage.)

Witch: "Pauline Edwards has realized her greatest ambition for she is at last Henry Ford's secretary." (Pauline, dressed as secretary walks across stage.) (Witch looks into pot.)

Witch: "William Wingate, the President's chief cook! He looks mighty prosperous, so I guess his pie crusts please the President." (William comes out in white with cap and apron and crosses stage.)

Witch: "Why, if this isn't Eva Holly. Remember how she used to swing those curves! Well, she has a chance to go fast now, for she is really in the races. She is supremely happy, for she has just won over DePaolo." (Eva comes out dressed in riding suit.) (Witch puts dust on fire and looks in cauldron.)

Witch: "Did you ever think that Juanita Proctor would be an orator? She is giving a series of lectures in Sanscrit at Harvard University to the teachers of dead languages." (Juanita dressed in tailored suit walks across stage.)

Witch: "Look who is here! Mr. and Mrs. Warlick. Since Margaret Lee is a doctor and David an undertaker, they are very prosperous." (Margaret and David cross stage together.) (Witch looks in pot.)

Witch: "Annie Huss and Robert Harrill have become Marathon dancers and they are now touring Europe, teaching the Charleston to the nobility." (Annie and Robert do a step of the Charleston as they cross stage.)

Witch: "We all knew that Sarah Coon would some day teach expression, and she is now teaching in Agnes Scott." (Sarah, dressed as a teacher, appears.)

Witch: "Clarence Wilkinson is now the world's champion boxer. He has just succeeded in knocking Dempsey out and he is now challenging any man in the world, no matter what race or color." (Clarence, dressed as a boxer, crosses stage.) (Witch puts more dust on fire and smoke rises. She looks in the pot again.)

Witch: "Why, if this isn't Blanche Blanton. She is now a missionary to Japan. While there she married a Japanese Prince, and just to please him, she wore this costume at the wedding." (Blanche, in Japanese costume, comes forward.)

Witch: "Katherine Rhodes has just made herself famous by singing title role in 'Carmen'." (Katherine, dressed as a Carmen, passes across stage.) (Witch gazes in cauldron again).

Witch: "Paderewski has only one rival, Cecil Hauss. Some people think that Cecil's minuet is much finer than Paderewski's." (Cecil, in evening dress, crosses stage.)

Witch: "But look who is here! It is Ovella Duncan, the famous bareback rider. She is now with the Barnum & Bailey Circus." (Ovella, dressed as bareback rider skips across stage.)

Witch: "Look! Lindsay Hunter is a hot dog vender, and now he is happy for he has just invented a little machine which slices the onions ten times quicker than ever." (Lindsay comes out carrying tray of hot dogs.) (Witch looks in pot).

Witch: "Of course, Fannie Sharpe is still playing tennis and she has succeeded in winning the silver cup from Helen Wills." (Fannie, dressed in tennis togs passes across back of stage.)

Witch: "Who is this fat man? Why, it is Loy Heavner, can you imagine his being the fattest man in the world?" (Loy made up as a 700-pounder appears.) (Witch puts more dust on fire).

Witch: "And this is Sarah Yoder who has made herself famous by her wonderful portraits. She is now busy on the portrait of Jackie Coogan." (Sarah, dressed in smock and carrying palette, crosses stage.)

Witch: "Would you ever dream that Jack Shuford would take Mr. Denny's place as manager of the playmakers? Well, he has." (Jack, dressed in business suit, crosses stage.) (Witch bends over and looks in pot.)

Witch: "And next is Ruth Davis, who is traveling the world demonstrating 'She has Tone's Hair Tonic'." (Ruth, with hair flowing around her shoulders, crosses the stage.)

Witch: "But look who's here, Ida Digh. She is now a beautiful model in Ivey's." (Ida in beautiful dress comes out).

Witch: "And last is Evelyn Erwin as she took the vows to be a nun." (Evelyn in nun's costume crosses the stage.)

Witch: "Now, who could doubt that the Class of '26 is the most famous that has ever been graduated from Lincolnton High?"

Ollie Mae: "Now, I am sure that this has been the happiest time of my life. How can I ever thank you!"

Bob: "I've had the time of my life. By Jingo, if you aren't a real spiritualist. We will have to go now. Good-bye, we've had a glorious time." (Exit.)

(Imps come in and dance while witch slowly disappears.)

(Curtain)

STATISTICS OF CLASS OF '26

Those gifted in the forensic art know that statistics are recognized as indisputable proofs of any desired evidence, so the following information will be credited as real facts and will thus be recorded in the annals of the Class of '26:

Public opinion has declared that Gladys Abernethy is our best all-round and most popular member but strange to say she is also considered the most conceited.

To Sarah Coon we attribute the honor of being the most talkative and naturally enough the biggest pest.

Our most stylish member is Margaret Lee, who at the same time ties with Leila Self as the most entertaining.

I'm quite sure that no one can dispute that Sue Mauney is the cutest of our class.

Even though Evelyn Erwin is the biggest flirt it is agreed that she is the most in love. How happily this will work out, since she is also the hottest-tempered, is for the future to decide.

Is it not singular that he who is the biggest bluff is also the luckiest? Yet, these characteristics seem to lend success to Lindsay Hunter.

Blanche Blanton is acclaimed as the brightest student and of course, being the faculty pet, naturally follows.

Certainly the most sensible and most ambitious must be accredited to Kate Robinson.

Had you ever been greeted by the wide grin and cheerful hail of our "Cowboy" you would undoubtedly agree that Clarence Wilkinson is the friendliest Senior.

Sweetness of disposition seems to be generously scattered throughout the entire class since Irene Beattie, Ovella Duncan, and Annette Rudisill are all given this honor.

It is a strange fact indeed that Bob Dellinger and Sue Mauney, our largest and smallest members respectively, are also the most athletic.

Independence is a characteristic of our entire class but Estelle Cornwell and Annie Huss seem to excel in the ability to stand upon their own feet.

Kathleen Mullen is the most studious, while she and William Wingate are rivals for the title of most bashful Seniors.

David Warlick has the undisputed title of loafer, however, he is the handsomest boy.

Elva Deitz seems to be the man-hater of the class and compares with Jack Shuford, who is the woman-hater.

Our most talented girl is Sarah Yoder, who vies with Eva Holly as the quietest member.

In spite of his awkward name of Hippo, Forest Shuford wins out in politeness, wit and originality.

Gracefulness is an outstanding feature of our class in which Leila Self and Jack Ramsaur excel.

Sarah Coon is the heartiest laugher but is ably assisted by the giggles of Helen Thompson and Katherine Rhodes.

Since sarcasm has proved true of Ollie Mae Keever and Fannie Sharpe, we must give to Pauline Edwards and Robert Harrill the honor of being the most out-spoken.

Although not voted the handsomest, Loy Self is unanimously acclaimed class sheik.

As Juanita Proctor and Russel Carpenter have a peculiar talent I'm sure they'll some day be silver-tongued orators for they have the gift o' gab.

Last and most insignificant is your humble servant who is acclaimed the most attractive and prettiest member. I hope they don't consider her "beautiful but dumb."

—Viva Lee Lineberger.

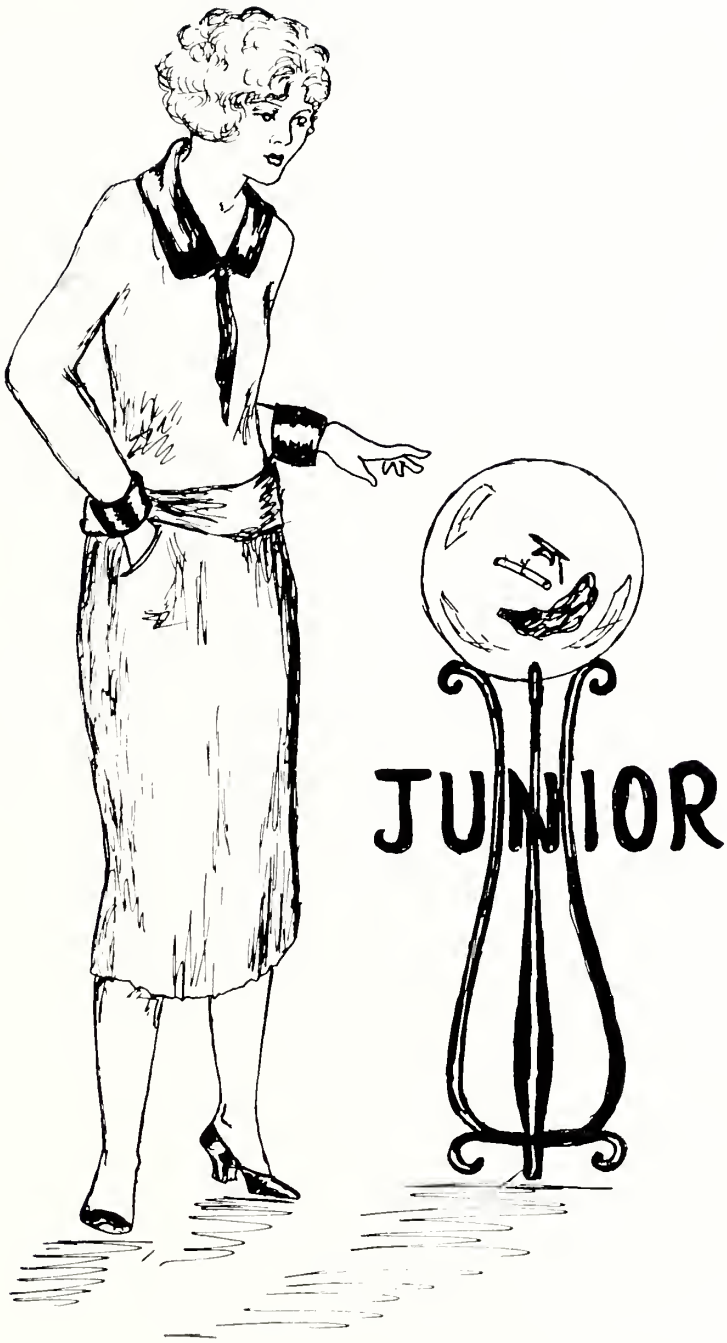
JUNIOR

DARE ABERNETHY
"Grave"

HELEN ALEXANDER
"Joyful"

EULA BAXTER
"Sincere"

HELEN BIGGERSTAFF
"Likable"

CORINNE BRUNER
"Loyal"

LOUZELLE CHILDERS
"Jocular"

RACHEL CLONIGER
"Playful"

CRAWFORD COON
"Modest"

PAULINE CORNWELL
"Steadfast"
SECRETARY

DEWEY DAVIS
"Willing"

LEWIS DELLINGER
"Quiet"

GLADYS FORTENBERRY
"Reserved"

WILLIE GOODSON
"Diligent"

EMILY GRIGG
"Congenial"

EVANGELINE HOUSER
"Candid"

JANIE VICTORIA HARRILL
"Pleasant"

ANNIE HEAVNER
"Pleasing"

MEITA HOKE
"Companionable"

LEONARD HUGGINS
"Capable"
PRESIDENT

LUCY MAE HOUSER
"Conscientious"

MATTIE HOUSER
"Merry"

CHRISTINE JAMES
"Sweet"
TREASURER

ESSIE PRUE LEONARD
"Constant"

ELIZABETH McLEAN
"Jolly"

DORA MOORE
"Capricious"

GLADYS MULLEN
"Bashful"

ANNIE VELMA SULLIVAN
"Studious"

URIAS PIERCE
"Keen"

McCALL PROCTOR
"Sportful"

DARTLAH PROCTOR
"True"

WILLIAM RHODES
"Kind"

LONA SELF
"Gentle"

MARGARET SHERRILL
"Mischievous"

EDISON SHUFORD
"Sheikish"
VICE-PRESIDENT

LEMUEL WILLIAMS
"Popular"

EVELYN SHIVES
"Neat"

MARIE WOMACK
"Musical"

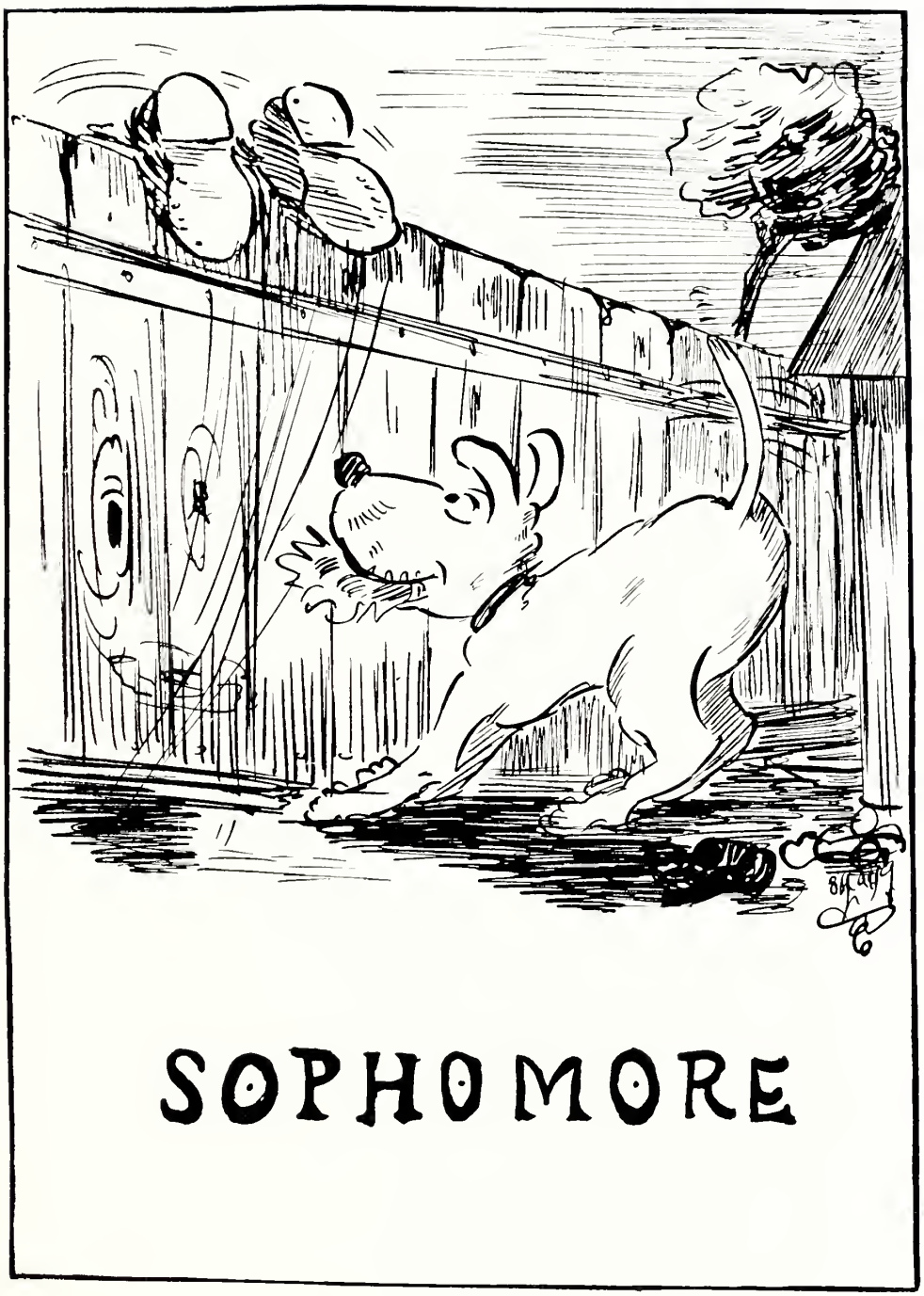
SOPHOMORE

The Sophomore Class

SOPHOMORE CLASS

OFFICERS

Melvin Karesh ..... *President*

Mary Frances Padgett ..... *Vice-President*

Emily Hunter ..... *Secretary and Treasurer*

MEMBERS

Russell Wise

Sanders Guignard

Billey Barineau

Yates Beal

Henry Robinson

Annie Yoder

Roberta Bynum

Ruby Heavner

Catherine Sullivan

Mary Frances Padgett

Irene Shrum

Emily Hunter

Sarah Ledford

Agnes Dellinger

Sue Anne Mullen

Mary Wallace Hoover

Sue Betty Finger

Susan Long

Nellie Sharpe

Margaret Burgin

Bessie Hall

Elizabeth Hoyle

Marjorie Kate Abernethy

Susie Green

Willie Mae Long

Isabel Byars

PEP!!

That's what we lack! We don't take enough interest in the activities of our school. Our aim should be to double the membership of every organization, as well as to organize new ones.

There is no other one thing that will bring the boys and girls closer together. Don't forget that "In unity there is strength." This unity is obtained through organizations.

START SOMETHING!!

TAKE AN INTEREST IN OUR SCHOOL!

PUT L. H. S. ON THE MAP!!

PEP!

PEP!!

PEP!!!

FRESHMEN

The Freshman Class

THE FRESHMAN CLASS

OFFICERS

Lucile Lineberger ..... *President*
James Little ..... *Vice-President*
Ruffin Self ..... *Secretary and Treasurer*

MEMBERS

Robert Camp
William Ridenhour
Miles McLean
Guy Harrill
Harry Hartman
James Little
Russell Mullen
Vernon Long
Curtiss Broome
Ruffin Self
Herman Heavner
Paul Page
Frank Hull Crowell
Everett Mullen
Hudson Moody
Janette Karesh
Virginia Hoyle
Inez Saine
Juanita Saine
Winnon Jonas
Margaret Brown
Noah Holbrook
Scott Akers
Margaret Merritt
Jennie Turner
Susie Thompson
Betty West
Minnie Sue Erwin
Lucille Lineberger
Sue Ella Shuford
Mary Lou Beam
Wilma Ramsey
Frances Mauney
Louise Heavner
Sibyl Costner
Mary Lou Smith
Lena Johnson
Clara Belle Long
Ethleene McGinnis
Mary Verdery
Kate Bost
Sarah Dellinger
Ruth Leonard
Nellie Hunnicutt
Pauline Sigmon
Ethel Harrill
Eva Hoke
Margaret Yoder
Kate Hines
Essie Lawing
Eugenia Smith
Annie Lee Rose
Helen Hallman
Helen Childers
Ralph Heavner
Harmon James
Victor Ledford
George McGee
Bennett Allen
George Digh
Paul Crowell
Harry Carpenter
Clyde Taylor
Oscar Broome
Thomas Armstrong
Clarence Garner

PREP

Preparatory Class

"PREP" CLASS

OFFICERS

Lucile Costner ..... *President*
Kermit Cloniger ..... *Vice-President*
Hazel Whitesides ..... *Secretary*
Marshall Williams ..... *Treasurer*

MEMBERS

Howard Rudisill
Hazel Whitesides
Troy Davis
George Lynn
Lily Wilkinson
Mildred Warner
Annie Lee Finger
Jack Canipe
Jay Taylor
Madge Heavner
Marshall Shives
Evelyn Baker
Ruth McGinnis
Marshall Williams
John Blanton
Orran Sullivan
Everett Cundiff
Woodrow Blanton
James Cornwell
Josie Long
Bryte Blackburn
Frankie Boggs
Robert Abernethy
Woodrow Armstrong
Elmer Beal
David Wilkinson
Mabel Heavner
Buna Keener
Clyde Cornwell
Bessie Holbrook
Walter Coon
Alma Hartman
Kemp Huss
Vertie Davis
Nellie Warlick
Evelyn Sherrill
Mildred Hovis
Margaret Honneycutt
Dorothy Perkins
Ernest Kiser
Eva Reep
Harold Rudisill
Elizabeth Phillips
David Yoder
Jesse Robinson
Jack Costner
Winifred Long
Lucile Costner
Edwin Rudisill
Elizabeth Shuford
Kermit Cloniger
Vance Rucker
Nancy Caldwell
George Digh
James Rhodes
Radiant Smith
Ernest Dellinger
William McNeely
Beverly Costner

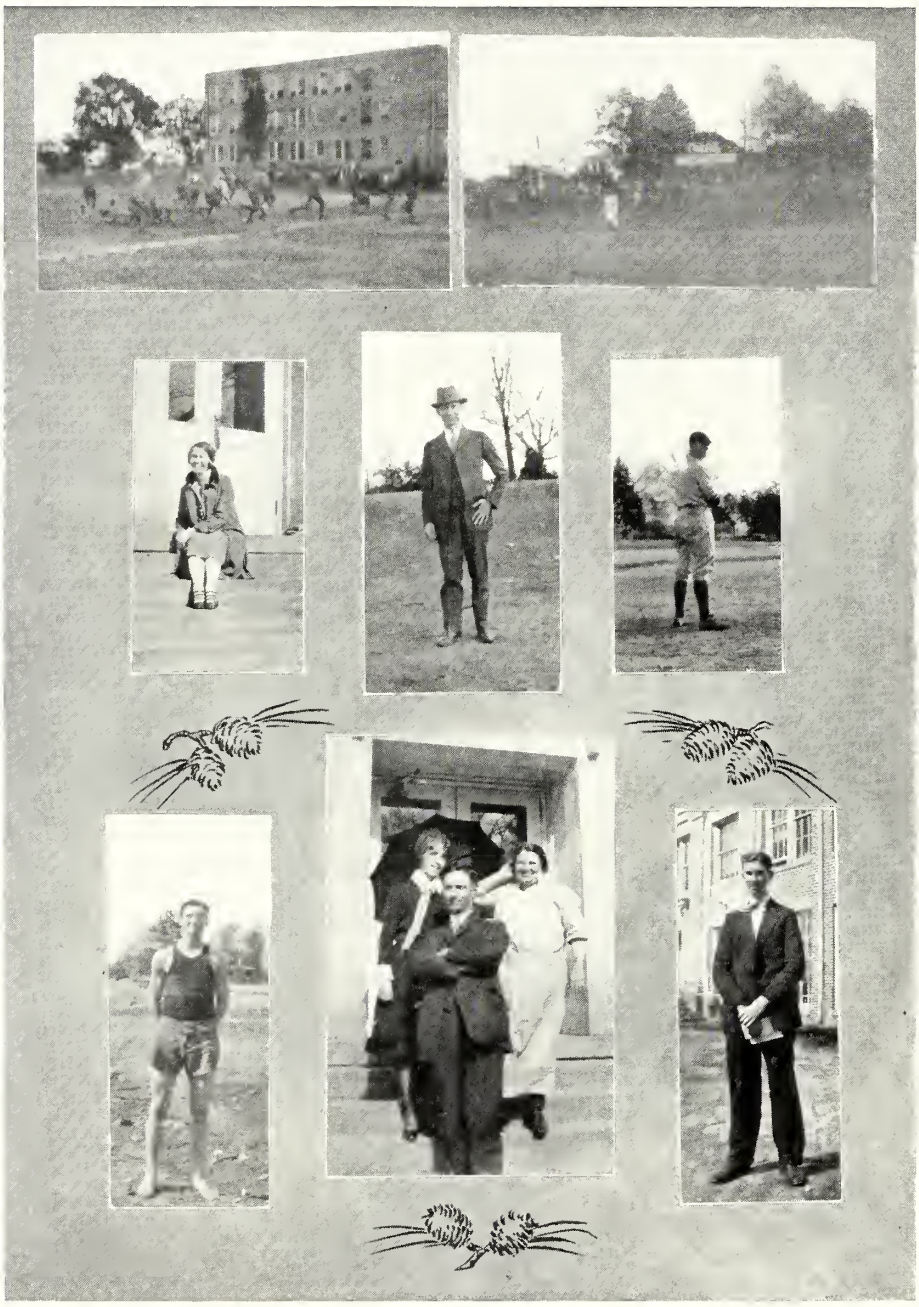

ORGANIZATIONS

SENIOR GLEE CLUB

OFFICERS

Miss Maude Hall ..... *Director*
Lawrence David Warlick ..... *President*
Margaret Sherrill ..... *Secretary and Treasurer*

MEMBERS

Helen Rudisill
Marjorie Kate Abernethy
Mary Frances Padgett
Lona Self
Meita Hoke
Dora Moore
Rachel Cloniger
Emily Grigg
Margaret Sherrill
Evelyn Erwin
Gladys Abernethy
Elizabeth Hoyle
Ida Digh
Eula Baxter
Pauline Cornwell
Marie Womack
Dare Abernethy
Christine James
Evelyn Shives
Evangeline Houser
Moye Heafner
Elizabeth McLean
Viva Lee Lineberger
Estelle Cornwell
John Senter
Loy Heavner
Lawrence David Warlick
Hugh Rudisill
Kenneth Dellinger
C. G. Rudisill, Jr.
Loy Self
Forest Smith
Frank Chamberlain
Robert Dellinger

JUNIOR GLEE CLUB

OFFICERS

Miss Maude Hall ..... *Director*
Betty West ..... *President*
Minnie Sue Erwin ..... *Vice-President*
Lucile Costner ..... *Secretary and Treasurer*

MEMBERS

Lucile Lineberger
Minnie Sue Erwin
Betty West
Virginia Hoyle
Dorothy Perkins
Annie Lee Finger
Mildred Warner
Kate Hines
Beuna Keener
Ruth Leonard
Sara Dellinger
Essie Lawing
Lillie Wilkinson
Josie Long
Sibyl Costner
Mildred Hovis
Evelyn Sherrill
Frankie Boggs
Elizabeth Phillips
Elizabeth Shuford
Louise Heavner
Margaret Honeycutt
Lucile Costner
Madge Heavner
Mabel Heavner
Evelyn Baker

SEWING CLUB

OFFICERS

Miss Anne Gray ..... *Director*
Ovella Duncan ..... *President*
Dare Abernethy ..... *Secretary*
Ruby Heavner ..... *Treasurer*

MEMBERS

Marie Womack
Ovella Duncan
Mary Warlick
Madge Heavner
Mable Heavner
Ruby Heavner
Lillie Wilkinson
Frankie Boggs
Vertie Davis
Bryte Blackburn
Bessie Holbrook
Ruth McGinnis
Alma Hartman
Lena Johnson
Evelyn Baker
Josie Long
Eva Reep
Evelyn Sherrill
Annie Lee Finger
Hazel Whiteside
Dare Abernethy
Sarah Ledford

"KNIGHTS OF THE CAULIFLOWER EAR" CLUB

OFFICERS

Mr. Charles Smith ..... *Director*
Jack Ramsaur ..... *President*
Fred Setzer ..... *Vice-President*
Leonard Huggins ..... *Secretary and Treasurer*

MEMBERS

Bennett Allen
Curtis Broome
Oscar Broome
Wise Beal
Kenneth Crowell
Frank Crowell
Paul Crowell
Beverly Costner
Jack Costner
Robert Camp
James Digh
Leonard Huggins
James Little
Vernon Long
Russel Mullen
John McLean
Urias Pierce
Carol Quickle
Jack Ramsaur
Henry Robinson
William Ridenhour
Melza Roseman
Ruffin Self
Fred Setzer
Clyde Taylor
Clarence Wilkinson

HI-Y CLUB

OFFICERS

Mr. W. E. Gladstone ..... *Director*
Robert Dellinger ..... *President*
Forest Shuford ..... *Vice-President*
Forest Smith ..... *Secretary*
Rudolph Shives ..... *Treasurer*

MEMBERS

Melza Roseman
Steve Dellinger
Forest Smith
Robert Dellinger
Kenneth Dellinger
Rudolph Shives
Clarence Rudisill
Carmie Houser
Russell Wise
Edison Shuford
Forest Shuford
Lindsay Hunter
Frank Chamberlain

MASQUERADERS CLUB

OFFICERS

Miss Nancy Robinson ..... *Director*
Leila Self ..... *President*
Sue Mauney ..... *Vice-President*
Frank Chamberlain ..... *Treasurer*
Susan Long ..... *Secretary*

MEMBERS

Fred Harrill
Cecil Hauss
Kenneth Dellinger
Frank Chamberlain
Lindsay Hunter
Kermit Cloniger
Loy Self
Forest Smith
Sanders Guignard
Winnon Jonas
Susan Long
Mary Frances Padgett
Pauline Cornwell
Sarah Yoder
Ollie Mae Keever
Emily Grigg
Christine James
Irene Beattie
Susie Gheen
Meita Hoke
Rachel Cloniger
Sibyl Costner
Nellie Sharpe
Elizabeth Hoyle
Bessie Hall
Isabel Byers
Annie Lee Rose
Elizabeth McLean
Marjorie Kate Abernethy
Leila Self
Sue Mauney

RADIO CLUB

OFFICERS

Mr. W. E. Gladstone ..... *Director*
Forest Shuford ..... *President*
Victor Rudisill ..... *Vice-President*
David Yoder ..... *Secretary and Treasurer*

MEMBERS

Billy Barineau
Carson Burke
Kemp Huss
Harmon James
Earnest Kiser
Victor Rudisill
Forest Shuford
David Yoder
Carmie Houser
Yates Rudisill

ADVERTISING CLUB

OFFICERS

Mrs. Lena West ..... *Director*
Evelyn Erwin ..... *President*
Melvin Karesh ..... *Secretary and Treasurer*

MEMBERS

Wade Beal
Juanita Proctor
George Page
Melvin Karesh
Marshall Shives
Pauline Sigmon
Marshall Williams
Robert Abernethy
Jack Canipe
James Cornwell
Evelyn Erwin
Radiant Smith
Clay Beam
Lona Self
Sue Anna Mullen
Eva Hoke
Nellie Honeycutt
Melvin Yoder
Katherine Rhodes
Sarah Coon
Russel Carpenter
Essie Lawing
Ralph Heavner
Ethel Harrill
Vivian Lackey
D. C. Leonard
Betty West
Minnie Sue Erwin
Loy Heavner
Richard Quickle
Agnes Dellinger
Margaret Sherrill
Vance Rucker
Thomas Armstrong

COOKING CLUB

OFFICERS

Miss Ruth James ..... *Director*
Ruth Leonard ..... *President*
Sarah Dellinger ..... *Secretary and Treasurer*

MEMBERS

Mary Lou Beam
Sarah Dellinger
Mary Lou Smith
Nancy Caldwell
Kate Hines
Mildred Hovis
Elizabeth Phillips
Lucile Costner
Margaret Honeycutt
Mary Verdery
Elizabeth Shuford
Ruth Leonard
Frances Mauney
Harold Rudisill
William McNeely
Jessie Robinson
Jimmie Rhodes

L. H. S. MUMMERS

OFFICERS

Miss Eunice MacKay ..... *Director*
Gladys Abernethy ..... *President*
Annette Rudisill ..... *Vice-President*
Blanche Blanton ..... *Secretary and Treasurer*

MEMBERS

Margaret Burgin
Emily Hunter
Louise Heavner
Margaret Merritt
Virginia Hoyle
Gladys Abernethy
Viva Lee Lineberger
C. G. Rudisill, Jr.
Helen Rudisill
Helen Thompson
Elva Deitz
Mary Wallace Hoover
Evelyn Shives
Ida Digh
Katherine Sullivan
John McLean
Guy Beatty
Winifred Perkins
Helen Alexander
Estelle Cornwell
Loy Reep
Blanche Blanton
Fannie Sharpe
Pauline Edwards
Eva Holly
Annie Huss
Kathleen Mullen
Dora Moore
Margaret Lee
Annette Rudisill
Robert Dellinger
William Wingate
John Senter
Lemuel Williams
Lawrence David Warlick
Hugh Rudisill
Edwin Rudisill

THE "L" CLUB

OFFICERS

Mr. Charles Smith ..... *Director*
Loy Heavner ..... *President*
Willie Goodson ..... *Vice-President*
Forest Shuford ..... *Secretary and Treasurer*

MEMBERS

Loy Heavner
Louis Haynes
Robert Dellinger
Victor Rudisill
John Senter
D. C. Leonard
Edison Shuford
Carson Burke
Forest Shuford
Bill Goodson
Lawrence Warlick
Wise Beal
Jack Shuford
Crawford Coon

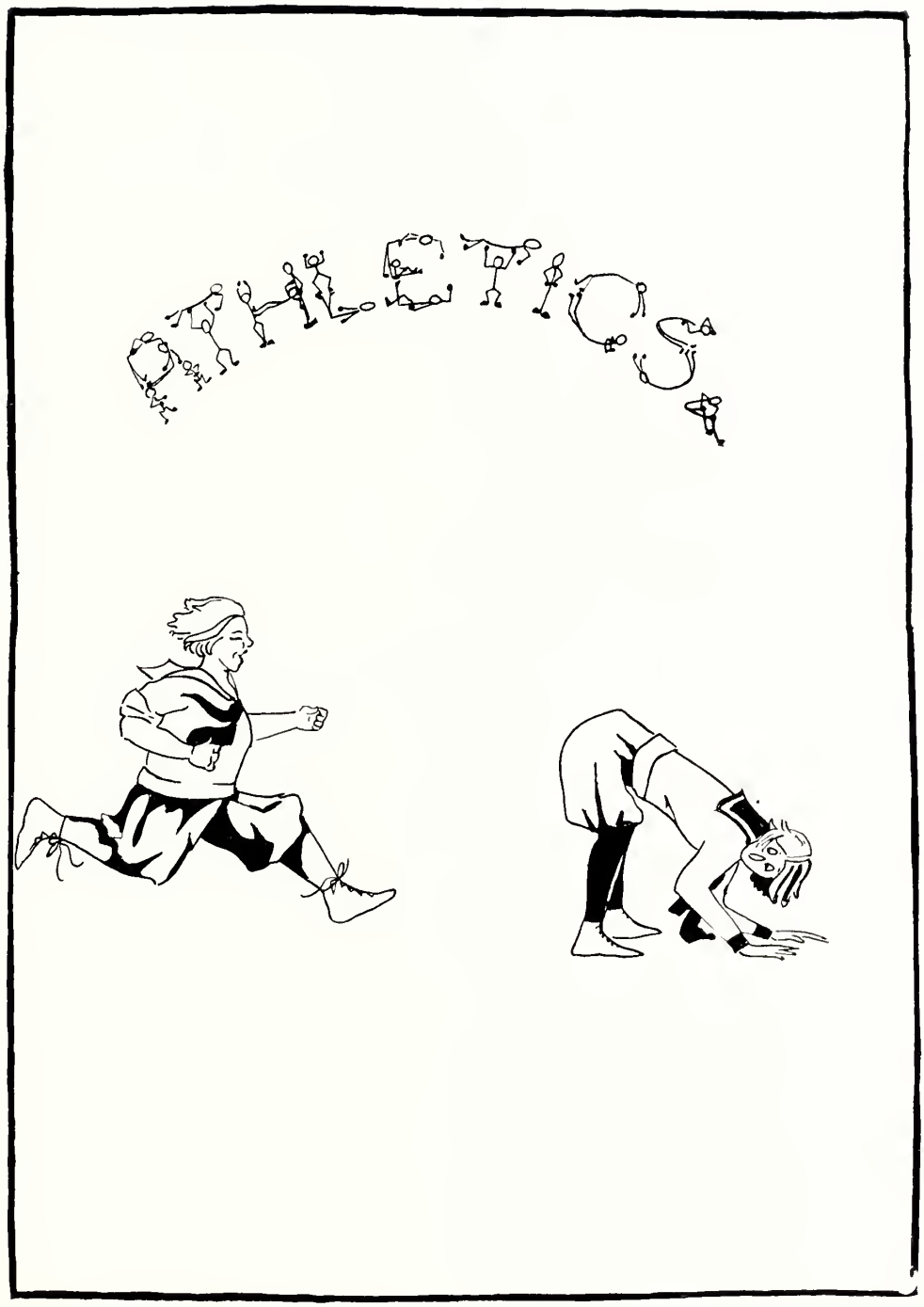
ATHLETICS

FOOTBALL

Mr. C. D. Smith ..... *Coach*
Mr. W. E. Gladstone ..... *Assistant Coach*
D. C. Leonard ..... *Captain*

RESUME

At the opening season at Lincolnton High it seemed our team was going to be a little weak, because of the loss of so many men from last year's team, but Coach Smith, with the material left and the new candidates, soon developed a team which appeared to be better than expected. The Gold and Black played eight games, winning five and losing three, scoring seventy points to our opponent's sixty-four.

"Dutch" Leonard, our captain and quarterback, showed able generalship and fighting spirit. He successfully led the team to victory.

The services of Assistant Coach Gladstone were appreciated by the whole squad.

We feel that our team, built largely from new material, and with the excellent instruction of our coach, was a great success.

SQUAD

Edison Shuford	*Right End*	Lemuel Williams
Carson Burke	*Right Tackle*	Jimmie Proctor
Forest Smith	*Right Guard*	Kenneth Crowell
Robert Dellinger	*Center*	Fred Harrill
John Senter	*Left Guard*	Russell Wise
David Warlick	*Left Tackle*	Clarence Rudisill
Jack Shuford	*Left End*	Frank Chamberlain
D. C. Leonard	*Quarterback*	Claude Moody
Forest Shuford	*Right Halfback*	Clarence Wilkinson
Victor Rudisill	*Left Halfback*	Kenneth Dellinger
Louis Haynes	*Fullback*	Loy Heavner
Willie Goodson	*Right Halfback*	

GIRLS' BASKETBALL

Miss Elizabeth Hoke ..... *Coach*
Pauline Cornwell ..... *Captain*

RESUME

This year Lincolnton High will have to bow to the girls' basketball team.

Miss Hoke, being the best coach that Lincolnton could have secured, molded the girls into the best winning team that L. H. S. has ever produced. Of the sixteen games, the girls won thirteen, losing only one away from home. The total score was four hundred and twenty-five to our opponents' two hundred and eighty-four points.

Our captain, Pauline Cornwell, played excellently during the season, scoring two hundred and fifty-two of the four hundred and twenty-five points.

At the close of the season a banquet was given to the basketball squads, at which, a tennis racket was presented to Miss Hoke for her enthusiastic and efficient work; and a fountain pen was given to Mr. Webb Durham whose services as referee were indispensable.

GIRLS' BASKETBALL SQUAD

Miss Elizabeth Hoke ..... *Coach*
Pauline Cornwell ..... *Captain*
Sue Mauney ..... *Forward*
Leila Self ..... *Center Forward*
Pauline Cornwell ..... *Forward*
Eula Baxter ..... *Guard*
Lona Self ..... *Guard*
Susan Long ..... *Guard*
Evelyn Erwin ..... *Substitute Guard*
Viva Lee Lineberger ..... *Substitute Guard*
Elva Deitz ..... *Substitute Guard*
Annie Yoder ..... *Substitute Forward*
Lucille Lineberger ..... *Substitute Forward*
Wilma Ramsey ..... *Substitute Forward*
Ruth Leonard ..... *Substitute Forward*
Frances Mauney ..... *Substitute Forward*

BOYS' BASKETBALL

Mr. W. E. Gladstone ..... *Coach*
Mr. C. D. Smith ..... *Assistant Coach*
Willie Goodson ..... *Captain*

RESUME

The basketball season this year has been a record-breaker for both school and team. Coach Gladstone and Assistant Coach Smith took an inexperienced team and by hard and persistent work welded it into a fighting machine which won twelve of sixteen games and made a good showing in the State Tournament, going down before Sanford's crack quint by one point.

Captain Goodson did excellent playing, and it can well be said that his leadership is appreciated.

BOYS' BASKETBALL SQUAD

Goodson, *Captain* ..... *Guard*
Harrell ..... *Center*
Proctor ..... *Forward*
Beam ..... *Forward*
Dellinger ..... *Guard*

SUBSTITUTES

Senter ..... *Guard*
Koon ..... *Forward*
Crowell ..... *Guard*
Pierce ..... *Forward*

MOVIS
CAFE'
SENSIBLE PLACE

APPRECIATION

The Pine Burr staff takes this means of expressing its appreciation and gratitude to patrons and friends who have contributed toward the completion and, we hope, success of this book. There have been trials and tribulations, much pleasure and satisfaction in the completing of this, but we have enjoyed it all. And our sincerest hope is that our 1926 Pine Burr may prove worthy of your contributions.

WHY NOT COME IN? IT IS JUST AS INTERESTING AS THE BIG SHOW
ADVERTISERS
BAZAAR
FREE ATTRACTION

THIS AND THAT

L. H. S. Popular Song Hits

"Brown Eyes Why Are You Blue?" ..... Jack Ramsaur
"Then I'll Be Happy" ..... Viva Lee Lineberger
"Sleepy Time Gal" ..... Kenneth Dellinger
"Show Me the Way to Go Home" ..... William Wingate
"My Irish Mary Moore" ..... Loy Heavner
"By the Light of the Stars" ..... Sarah Coon
"Always" ..... Evelyn Erwin
"I Miss My Swiss" ..... Gladys Abernethy
"Remember" ..... Margaret Lee

SENIOR DIRECTORY

Margaret Lee—In the hall.
Robert Harrill—Chemistry laboratory.
Robert Dellinger—Playing baseball.
Ida Digh—Carrying out Miss Anthony's orders.
Evelyn Erwin and William Wingate—In the Pine Burr office.
Jack Ramsaur—Hanging out Miss Stanley's window.
Lindsay Hunter—Ringing bells.
Kenneth Dellinger—In the kitchen.
Cecil Hauss—Taking speed tests.
Ollie Mae Keever—Telling jokes in study hall.

CAN YOU IMAGINE?

Kate Robinson flirting?
Kathleen Mullen giggling on class?
Forest Shuford without his "Staycomb"?
Helen Thompson not talking?
Loy Heavner and David Warlick not eating?
Robert Dellinger being broke?
Cecil Hauss talking to a girl?
Sue Mauney without freckles?
Gladys Abernethy with black hair?
William Wingate wearing a hat?
Leila Self without Sue Mauney?
Annette Rudisill not bluffing?
Juanita Proctor without her English book?
Jack Shuford doing the "Charleston"?
Eva Holly in love?
Pauline Edwards as a pianist?
The Senior class averaging 95?
Elva Deitz posing as Venus?
Annie Hauss in a bathing suit?
Going to chapel without singing "America the Beautiful"?
Katherine Rhodes a chorus girl?

WANTED

A cap pistol to go 'possum hunting with—David Warlick.
Some school spirit—Senior class.
A fountain pen—Seniors.
To be envied—Seniors.
A girl that's true—Jack Shuford.
A chemistry notebook—Margaret Lee.
Wanted some time—Seniors.
A rest—Evelyn Erwin.
A French reader—William Wingate.

FOUND

Gladys Abernethy's powder puff.
David Warlick's Ford.
Bob Dellinger's razor (now he has no excuse).
Loy Heavner's match (how striking)!
Ida Digh's books.
Lindsay Hunter's "speks."
The key to the PINE BURR office.
Jack Ramsaur's typewriting eraser.

LOST

Senior privileges.
Sue Mauney's giggle.
Leila Self's hair pin.
Our heads—teachers.
Cicero "Jack"—Kate Robinson.
Miss Anthony's "black list."
Our spirit—Seniors.
Blanche Blanton's temper.
Jack Shuford's collar button.
Elva Dietz's man—Columbus.

WILLIAM: "I hear you were in California all winter."
LEILA: "Oh, yes! I had a gorgeous time."
WILLIAM: "Got sun-kissed, I suppose?"
LEILA: "Yes, and those native sons could surely do it."

HUGH (having killed the lady's puppy): "Madam, I will replace the animal."
GLADYS: "Sir, you flatter yourself."

MR. GLADSTONE: "Tell me all you know about nitrates."
MARGARET: "They are cheaper than day rates!"

LAWING & COSTNER

Druggists

WHITMAN CANDIES
PARKER & SCHAEFFER
FOUNTAIN PENS

Prescriptions Carefully Filled

LINCOLNTON, N. C.

Lincoln Plumbing & Heating Co.

PHONE 31

LINCOLNTON, N. C.

BYARS MOTOR COMPANY

Lincoln, Ford and Fordson

AUTHORIZED SALES AND SERVICE

LINCOLNTON, N. C.

W. H. LOHR, JR.

TIRE AND BATTERY REPAIRING

Ford Parts

LINCOLNTON, N. C.

RIVOLI THEATRE

LINCOLNTON, N. C.

HIGH CLASS PICTURE
AND MOVIE DRAMA

Operated by Carolina Theatres, Inc., Asheville, N. C.

FOWLER, Manager

Childs Wolf Drug Company

PHONE 330

NORRIS CANDIES
CUT FLOWERS

Everything Found in a Drug Store

We appreciate your patronage at all times

Compliments of

Eureka Iron Works

LINCOLNTON, N. C.

LINEBERGER BROTHERS

"Cotton"

LINCOLNTON, N. C.

DRINK

BOTTLED

COCA-COLA

GOOD GRAPE

ORANGE CRUSH

LINCOLN COCA-COLA COMPANY

C. GUY RUDISILL AND BROTHER

DRY GOODS, NOTIONS, SHOES, CLOTHING AND HATS

"From the cheapest that's good, to the best that's made"

BIERMAN ENGRAVING COMPANY

CHARLOTTE, N. C.

ENGRAVERS OF THE 1926 PINE BURR

OBSERVER PRINTING HOUSE

(INCORPORATED)

CHARLOTTE, N. C.

PRINTERS OF THE 1926 PINE BURR

THIRTY YEARS EXPERIENCE IN THE PUBLISHING OF ANNUALS

EAT

Delisho

ICE CREAM

"IT'S A REAL FOOD"

Frozen by

Russell Creamery Company

LINCOLNTON, N. C.

High Grade Automobiles

DODGE BROTHERS
MOTOR CARS

STUDEBAKER
LIGHT AND SPECIAL SIXES

ENOUGH SAID

HOYLE IMPLEMENT COMPANY

PHONE 102

COMPLIMENTS OF

Dr. H. A. Karesh
DENTIST

LINCOLNTON, N. C.

WISHING
YOU
MUCH
SUCCESS

DR. I. R. SELF

Absolutely necessary to your happy existence is a reliable

Ice and Coal Dealer

THAT'S US

That's part of an education, too

PHONE 50

LINCOLN ICE & FUEL COMPANY

WHEN I COME REMEMBER—

My name is Trouble—I'm a busy bloke—
  I am the test of Courage—and of Class
I bind the coward to a bitter yoke,
  I drive the craven from the crowning pass;
Weaklings I crush before they come to fame;
  But as the red star guides across the night
I train the stalwart for a better game;
  I drive the brave into a harder fight.

My name is Hard Luck—wrecker of rare dreams,
  I follow all who seek the open fray;
I am the shadow where the far light gleams
  For those who seek to know the open way.
Quitters I break before they reach the crest,
  But where the red field echoes with the drums
I build the fighter for the final test
  And mould the brave for any drive that comes.

My name is Sorrow—I shall come to all
  To block the surfeit of an endless joy;
Along the Sable Road I pay my call
  Before the sweetness of success can cloy,
And weaker souls shall weep amid the throng
  And fall before me, broken and dismayed,
But braver hearts shall know that I belong,
  And take me in, serene and unafraid.

My name's Defeat—but through the bitter fight
  To those who know, I'm something more than friend;
For I can build beyond the wrath of might
  And drive away all yellow from the blend;
For those who quit, I am the final blow,
  But for the brave who seek their chance to learn
I show the way, at last, beyond the foe
  To where the scarlet flames of triumph burn.

—Alanta Journal.

THE KARESH ENTERPRISES

LINCOLNTON MAIDEN

MEREDITH COLLEGE

RALEIGH, N. C.

A Standard College For Young Women

NEW BUILDINGS
NEW EQUIPMENT

Every Dormitory Room Has Bath Connection

For Catalogue or Further Information, Write

CHAS. E. BREWER
President

RALEIGH, N. C.

M. S. BEAM
C. T. HAUSS

J. M. BEAM
L. C. BEAM

MIDGETT LUMBER CO.

DAY TELEPHONE 396
NIGHT TELEPHONE 366

Manufacturers of Building Material and Contractors Supplies

Quality Ice Chests

LINCOLNTON, N. C.

SEE

DAVE LERNER

for

CLOTHING, SHOES, DRY GOODS, MILLINERY AND LADIES' READY-TO-WEAR

LINCOLNTON, N. C.

PEACE INSTITUTE

RALEIGH, N. C.

A Standard Junior College for Young Women

Recognized by the American Association of Junior Colleges; Work Accepted by State Department of Education of North Carolina

POLICY

A Limited Student Body
Individual Attention
Intimate Home Atmosphere
Highly Trained Faculty

DEPARTMENTS

Standard College Work
Standard College Preparatory Work
Special Courses in Art, Music, Expression, Home Economics, and Commercial Subjects

For Catalog, Address the Registrar

CHAS. A. JONAS

Sain Motor Co.

Star Sales and Service

PHONE 191

SPEND YOUR VACATION AT

Lincoln Lithia Inn

Lincolnton's Ideal Summer Resort

Capacity Recently Doubled

All New Rooms with Bath

RATES REASONABLE

Information on Request

DIXON DRY CLEANING COMPANY

Quality—Service

The Shop with Modern Dry Cleaning Machinery

PHONE 388

LINCOLNTON, N. C.

Compliments of

SAXONY SPINNING COMPANY

AND

MELVILLE MANUFACTURING COMPANY

COMPLIMENTS

OF

DR. C. H. HARRILL

OUR STORE IS YOUR

HARDWARE FRIEND

LANDER HARDWARE COMPANY

LINCOLN DRUG COMPANY

C. B. PHILLIPS, Prop.

The Rexall Store

PHONE 17

Everything in Drugs, Stationery, Sundries and Magazines

AGENTS FOR

Scholtz, The Florist

Mavis and Hollingsworth's Candies

LINCOLNTON, N. C.

J. M. BEAM, PRESIDENT
C. T. HAUSS, GENERAL MANAGER
M. S. BEAM, SEC.-TREAS.

SETH LUMBER CO.

DEALER IN

Builders' Supplies, Lime, Brick, Plaster, Cement

Rough and Finished Lumber

PHONE 39

LINCOLNTON, N. C.

COMPLIMENTS OF

MARK ZIMTBAUM

LENOIR-RHYNE COLLEGE

HICKORY, N. C.

Is a Standard College for Men and Women

COURSES:

CLASSICAL EDUCATION
GENERAL SCIENCE
SOCIAL SCIENCE
BUSINESS
MUSIC

Summer School for Teachers and for those who wish to make up College Credits

HEALTHFUL CLIMATE
SURROUNDINGS OF CULTURE AND REFINEMENT

For Catalog and Other Information, Write

THE PRESIDENT

Hinson Filling Station

That Good Gulf Gasoline

EXIDE BATTERIES

Automobiles Washed, Polished and Greased

OUR MOTTO

SERVICE

PHONE 52

COMPLIMENTS OF

T. C. ABERNETHY

INSURE AND
BE SURE

LINCOLNTON
INSURANCE & REALTY
COMPANY

YODER & MCLEAN

DEALERS IN

High-Grade
Furniture

FUNERAL DIRECTORS

LINCOLNTON, N. C.

Compliments of

W. B. ABERNETHY

Sheriff

LINCOLN COUNTY

PUTNAM'S BARBER
SHOP

We Appreciate Your Business

SIX CHAIRS—NO LONG
WAITS

Ladies and Children
Given Special Attention

TUB and SHOWER BATHS

M. A. PUTNAM
PROPRIETOR

KENNETH GRIGG & COMPANY

Cotton

LINCOLNTON, N. C.

CHILDS & CHILDS

Attorneys-at-Law

Compliments of

NICHOLSON

AND

ROPER

Compliments of

A. L. QUICKEL

Autographs

1. _____

2. _____

3. _____

4. _____

5. _____

6. _____

7. _____

8. _____

9. _____

10. _____

11. _____

12. _____

13. _____

14. _____

15. _____

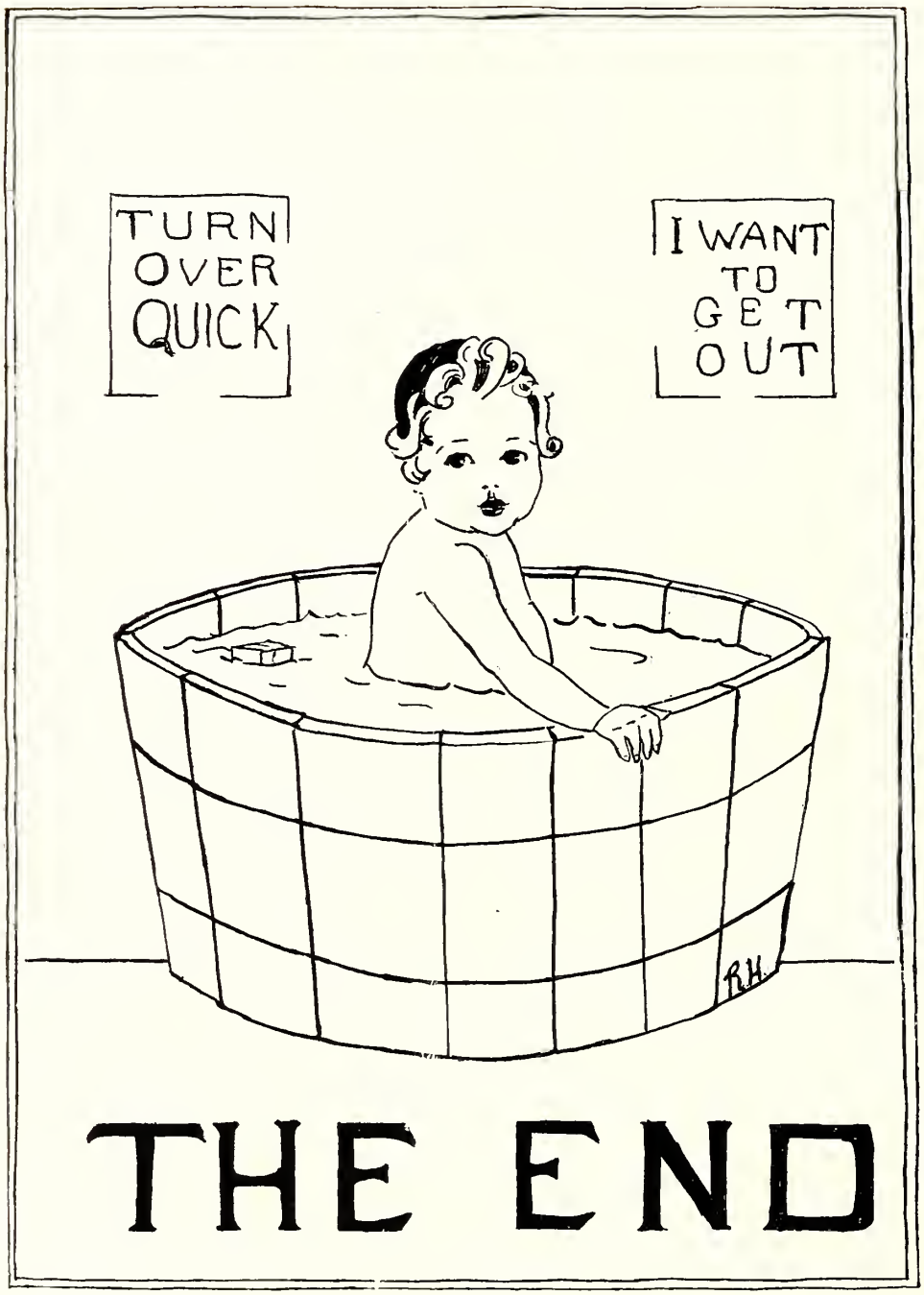
TURN OVER QUICK
I WANT TO GET OUT
RH
THE END